

# WEATHER

Friday, Dec. 2	32	26	0.10
Saturday, Dec. 3	37	39	Trace
Sunday, Dec. 4	38	39	0.02
Monday, Dec. 5	38	21	0.14
Tuesday, Dec. 6	20	30	0.16
Wednesday, Dec. 7	5	30	0.27
Thursday, Dec. 8	8	30	0.07

# The Chelsea Standard

ONE HUNDRED-SEVENTH YEAR—No. 26

16 Pages This Week

Plus 4 Page Supplement

CHELSEA, MICHIGAN, THURSDAY, DECEMBER 9, 1976

15c per copy

SUBSCRIPTION: \$6.00 PER YEAR

## QUOTE

"There is some soul of goodness in things. Would men observingly distill it out."

—Shakespeare.

## Choral Concert Slated Monday At High School

A choral concert has been scheduled for Monday, Dec. 13 in the high school auditorium at 7:30 p.m. Appearing on the program will be both the Beach School Choir and the High School Choir.

In addition to these groups, two new organizations will be making their debuts. The Womens Ensemble composed of Cathy French, Theresa Ahrens, Sue Leach, Kathy Treddo, Tammy Puglisi, Julie Proaska, Michelle Gauthier, Chris Heck, Sally Vaughn, Suzy Pfeiffer, and Tracy Cattell will perform three selections. This group will be given a more exciting name later on, explained DiAnn L'Roy, director of choirs. Miss L'Roy also said that the Women will be available to sing for community groups.

The other new group is a men's double quartet composed of Dennis Petch, Doug Foreman, Jim Stewart, Bart Bauer, Mike Tressler, Mike Rybka, Bob Ball and Rick Brandel.

The choirs will sing a varied program including Christmas music. The High School Choir will close the program with Gustave Holt's composition, "Christmas Day," with Sue Leach, Mike Tressler, Kathy Treddo and Tammy Puglisi singing solos.

LaVonne Harris and Pamela Wilson will accompany the choirs which are all under the direction of DiAnn L'Roy. The concert begins at 7:30 and is open to the public at no charge.

## Christmas Concert Scheduled Dec. 16

Some 220 members of the 7th, 8th, and 9th grade Chelsea school bands, along with the CHS Symphony Band, will present "Sounds of Christmas," a holiday concert Thursday, Dec. 16, beginning 7:30 p.m. in the Chelsea High School auditorium.

Directing and conducting the program will be Steve Bergmann, 7th grade and high school band director, and Warren Mayer, 8th and 9th grade band director. The duo will be assisted by Mary Ann Opp, Chelsea schools student band teacher from Eastern Michigan University.

Selections to be performed include a Christmas Carol Suite by the 7th graders; a medley of seasonal tunes such as "Let It Snow," "Scool Room Jingle," and "Up on the Housetop," followed by a flute feature by the 8th graders; traditional holiday music by the 9th graders; and Bach's "My Jesus, Oh What Anguish" by those at the high school level.

The spirited Christmas collage of harmony will conclude with a sing-along to inspire audience participation. No admission will be charged for the concert although free-will donations will be accepted.



**NEEDLEPOINT GUILD CHAPTER:** On Dec. 7, 25 members of the Needlepoint Guild, Chelsea Chapter, pictured above, met at the home of Jean Danforth for a demonstration on symmetrical plaids by Betty Tufts (standing at left center), owner of the Needlepoint Lady in Ann Arbor. Following the demonstration, those in attendance practiced their newly acquired skill, receiving periodic assistance from Mrs. Tufts. Displaying a sample of finished symmetrical plaid needlepoint is guild treasurer Cindy Hammerschmidt (standing at right center). Other chapter officers in the above stitching scene include president Pat Dittmar,

seated in the center between the two women standing; vice-president Marie Colombo, seated to the right of Mrs. Dittmar; and secretary Lois Shively, seated to the left of Mrs. Dittmar. At the conclusion of Tuesday's meeting, Mrs. Dittmar announced plans for the group's February meeting which will be a four-way bargo pillow-making demonstration to be conducted by The Needlepoint Tree of Ann Arbor. Anyone interested in attending is asked to call Mrs. Dittmar, 475-2025. The meeting will be held at the home of Marge Daniels. The January meeting of the guild has been cancelled.

## 8th Grade Cagers Squeak Past Saline

On Tuesday, Dec. 7, Chelsea 8th grade basketball team defeated Saline, 44-43, in an exciting game that was decided by a free throw by Jeff Dils with 10 seconds left in the game.

Scoring for the 8th grade team

were Jeff Dils 15 points, Carl Simpson 13 points, Jon Riemschneider 7 points, Jim Stock 4 points, Mike Wade 3 points, and Vince Salver 2 points.

Jon Riemschneider and Mike Wade did an outstanding job on the boards, gathering in 11 and 8 rebounds respectively. Everyone played an outstanding game on defense forcing Saline to take outside shots and forcing them into making many turnovers.

Next game is Thursday, Dec. 9, 3:30 p.m. at Stockbridge.

## Boys Swim Team Wins Over Inkster

The boys varsity swimming team started its 1976-77 season with an 86-77 win over Inkster High school. The Bulldog swimmers took first and second in the 200-yd. medley relay, the first event. That gave them a 12-0 lead which they never relinquished. Swimming on the medley relays were Henri Vanderwaard, Jim Dowhall, John Daniels, John Oesetle, Chip Stafford, Doug Pichlik, Steve Heydlauff and Dan Peterson.

Other Bulldog winners were Jeff Rudd 200 and 500 freestyle and Henri Vanderwaard, backstroke. Others who performed well were Scott Prohaska, Tim Stubbs, Jim Leach and Dave Steinbach.

The swimmers will have their first home meet this Thursday at 7 against Ecorse in the Beach school pool.

## Dana Corp., UAW Agree on New Contract

Dana Corporation and the UAW reached a tentative agreement "in principle" on a new three-year contract at about 12:55 p.m., Dec. 6. The announcement was made jointly by Mac Lantz, Dana's vice-president of industrial relations and Don Rand, administrative assistant to UAW secretary-treasurer Emil Mazey, director of UAW's Dana department.

The agreement, which covers more than 8,000 workers in 20 facilities throughout the U.S., including Chelsea, was worked out by company and union negotiating committees after more than three weeks at the bargaining table in Indianapolis, Ind.

In addition to those in Michigan, plants covered by the new agreement are located in Ohio, Indiana, Illinois, Pennsylvania, and Wisconsin.

Terms of the settlement will be made public after local units have ratified the contract. The agreement includes a substantial wage increase as well as provisions for a wide range of improved benefits covering all workers.

(Continued on page three)

## Poster Contest To Publicize Blood Drive

As part of their annual Blood Drive, Chelsea Jaycees are sponsoring a Poster Contest, open to area youngsters in kindergarten through 12th grade. The youngsters are invited to direct their imaginations toward designing a poster suitable for use in publicizing the drive.

All entries must be received by Saturday, Dec. 11, to be eligible for judging. This year's panel of critics will be Jim Brady, contest chairman, and Bill Tudor, Jaycee president.

Posters should thematically illustrate some aspect of the benefits of donating blood. Students are asked to submit their entries to their respective school art teachers. Teachers will forward them to the Jaycee judges.

Contest winners will be determined at the regular Jaycee meeting on Monday, Dec. 13, 8 p.m. at Chelsea Lanes. Posters are required to show the Jaycee name as Blood Drive organizers; the date of the drive, Dec. 18; the time, 9 a.m. to 3 p.m.; and the place, Chelsea's UAW Hall.

Other information which may be

included is that donors must be no younger than 18 years of age, no older than 65, and all must be in good health.

Washtenaw County Red Cross personnel will staff the Jaycee blood-donation clinic. This year's goal has been set at 125 pints, slightly over last year's net donation figure of 121 pints.

Persons who give blood will receive cards attesting to the amount given and to their individual blood type. All blood donors are privileged to receive free blood should they fall victim to an accident requiring blood transfusions.

For information or an appointment to give blood, call Dave Monroe, 475-7130, or Al Sheffield, 475-2081.

## Petition Forces Referendum on Coltre Zoning

Amid waning controversy over the Miller-Coltre properties rezoning issue, representatives of the Cavanaugh Lake Area Taxpayers Association (CLATA) acted to solidify their commitment toward intelligent land development planning within Sylvan township, by filing a petition on behalf of the organization with Dan Murphy, Sylvan township clerk Wednesday, Dec. 8.

The petition, signed by 180 residents of unincorporated portions of Sylvan township, asks that the township board's Nov. 9 decision to rezone the Coltre property from recreation-conservation to agricultural be submitted to residents for approval or rejection. The parcel of land in question contains an estimated 50 acres.

To deliver the matter into the hands of voters for reconsideration, 8 percent of the 1,780 registered voters in the area were required to sign the petition, or a calculated total of 143.

Choices now facing the Sylvan Township Board are to either place their resolution of the Coltre property issue on a special election ballot, or to extend a moratorium on the vote until the next scheduled

township election in August, 1978. Because of the prohibitive cost of a special election, the board plans to select the latter alternative.

CLATA's move to petition a referendum vote came within 24 hours of the township board's latest review of the Miller property rezoning proposal, conducted during their regular monthly meeting Tuesday, Dec. 7.

The board concluded the review by passing a motion, made by Fred Pearsall, to send a revised version of the Miller property rezoning proposal to the Sylvan Township Planning Commission for review. According to the terms of the revision, the new proposal asks all acres north of Cavanaugh Lake Rd. on the Miller parcel of land be redistricted from recreation-conservation to agricultural, while those acres south of Cavanaugh Lake Rd. remain in the recreation-conservation zone. The motion was seconded by Reuben Lesser, Sr.

Recommendations from the planning commission on the revised proposal, which affects approximately 125 acres, are expected at the next township board meeting on Jan. 4.

## Wrestlers Lose By One Point To Howell

After a cold start, Chelsea grapplers sauntered past Pinckney, 39-26, but failed to overtake Howell as they staged a tremendous comeback for a 30-31 finish in Thursday's opening double dual, Dec. 2.

Squaring off against Pinckney, the Bulldogs fell behind, 0-12, as Dan Wilson and Scott Dalton were pinned in their first competitive tryst on the mats. Then, Chelsea took over as John Bullick scored a pin at 112 lbs. Mike Young, at 119 lbs., scored a 3-1 win; Joe Merentette, at 126 lbs., won his first varsity match with an 8-6 decision; and at 132 lbs., Mike Young pinned for a win at 1:14.

Captain Jim Stahl followed with a pin at 138 lbs.; Rick Beeman, at 145 lbs., scored a first period pin; and George Menge at 155 lbs. earned a 7-2 decision.

Bruce Bennett was leading, 6-1, in his match when he was guilty of an illegal move and was disqualified at 165 lbs. At 178 lbs. Todd Headrick scored a 10-1 decision win; Steve Marriott, wrestling at 191 lbs., lost by a pin in the third

period; and heavyweight Leon Brown wrestled to a 2-2 draw.

"In all, we performed quite well considering it was our first match," said Coach Richard Bareis following the season opener.

Against Howell, Chelsea was outmaneuvered by one point. At 98 lbs., Tony Wisniewski fought hard, only to fall victim to a third period pin. Dalton, at 105 lbs., was also pinned, and at 112 lbs., Bullick lost a close 5-6 decision.

Chuck Young, at 119 lbs., scored a 4-0 decision win, but Al Dalton, wrestling at 126 lbs., lost by a pin. At this point, Chelsea was behind 21-3, but came roaring back as Mike Young pinned his opponent at 132 lbs.

Closing in on Howell, Stahl defeated a tough opponent, 9-5, and Joe Branham, at 145 lbs., scored a close 1-0 decision win. Interrupting the impending sweep, Menge lost on a 3-12 decision at 155 lbs. Then, Brian Van Reesema, wrestling at 165 lbs., scored a third period pin.

(Continued on page eight)



**NOVICE DEBATERS:** Proudly displaying their second-place team trophy and fifth-place individual trophy earned in competition at the Plymouth Invitational Debate Tournament last Saturday are the four CHS novice team debaters pictured above with their coach. Three members of the group took runner-up honors with a 7-1 record for the day, while receiving special recognition for his individual

performance in Saturday's arena of argument was novice Tim Stubbs. Stubbs placed fifth out of a field of 112 novices. In the photo, from left, are Beth Flanagan, Sue German, Stubbs, Bev Simon and Coach William Coelius. Not present for the photo was Bruce Stubbs, fourth member of the second-place novice team.

## CHS Debate Teams Compete in Plymouth Invitational Tourney

Following a mid-season respite, Chelsea High debaters rejoined the debate circuit last Saturday, Dec. 4, to participate in the Plymouth Invitational Debate Tournament at Plymouth Salem High school. Under fire was the national debate topic of penal reform.

Arguing swingside for the CHS varsity were Tammy Puglisi and Barb Hinderer, who finished 2-2 in their division. The swingside force encompassed two rounds of affirmative, and two rounds of negative debate.

The varsity team defeated Belleville and Royal Oak Kimball, but fell to Caro and Plymouth Salem. Debating on the JV squad for Chelsea were affirmative proponents, Anne Schabtle and Kathy Slater, while upholding the negative were Andy Anderson and Julie Prohaska. The JV team also split their record for the day, closing 4-4 in their class.

"I was pleased by the work of all teams, especially our top-finishing novice group," said Chelsea High debate coach Bill Coelius.

Chelsea's front-running novice team of Bev Simon and Bruce Stubbs, affirmative, and Beth Flanagan and Steve German, negative, took the second-place team trophy in their division with a 7-1 showing. Some 28 teams competed on the novice level.

In further novice action, individual honors were conferred upon Bulldog debater Tim Stubbs, who received a fifth-place trophy for his performance against a field of 112 debaters.

(Continued on page three)



**K. OF C. DONATION:** William Harvey (far left), Chelsea Knights of Columbus financial secretary, presents a \$1,319.24 check to Father Germano Pegoraro (second from right), Director of St. Louis school. The donation, which will be used to benefit some 75 boys at the school, was collected through a Tootsie Roll drive sponsored by the K. of C. With the two men in the photo are, from left, Charles Smith, Jr., Jim Gaken, Maynard Paertner, and Don Doll. Missing from the group are Jerry Hammerschmidt and George Merkel, co-chairmen of the drive.

## K. of C. Nets \$1,319 in Candy Sale To Benefit St. Louis School

Chelsea Knights of Columbus, Council No. 3092, recently presented a check in the amount of \$1,319.24 to Father Germano Pegoraro, director of St. Louis school. According to Fr. Pegoraro, the contribution will be used to purchase scholastic materials and blankets for the school's 75 boys.

The donation represented proceeds of a local Tootsie Roll drive conducted by the civic group. All Knights of Columbus councils in Michigan undertook a similar drive netting more than \$300,000. The money was consequently distributed to mental retardation programs throughout the state.

In accepting the Chelsea K. of C. donation, Fr. Pegoraro said, "In such difficult times for everyone, especially for schools and institutions, St. Louis school is very grateful to the Knights of Columbus for their donation. We express our deep appreciation to the council and the community for supporting mental retardation programs."



Established 1871 **The Chelsea Standard** Telephone 475-1371Excellence Award By Michigan Press Association  
1951-1952-1960-1964-1965-1966  
Walter P. Leonard, Editor and Publisher

Published every Thursday morning at 300 North Main Street, Chelsea, Mich. 48118, and second class postage paid at Chelsea, Mich., under the Act of March 3, 1879.

Subscription Rates (Payable in Advance)

In Michigan:		Outside Michigan:	
One Year	\$8.00	One Year	\$8.50
Six Months	\$3.50	Six Months	\$4.50
Single Copies	\$ .20	Single Copies	\$ .25

MEMBER  
**NATIONAL NEWSPAPER**  
Association - Founded 1885

National Advertising Representative:  
**MICHIGAN NEWSPAPERS, INC.**  
257 Michigan Ave.  
East Lansing, Mich. 48823

## Uncle Lew from Lima Says:

DEAR MISTER EDITOR:

The agender worked around to women during the session at the country store Saturday night, and the topic turned out to be good for the fellers. Most of em had some hard words that had been bottled up since their old ladies first started dropping hints about what they didn't want for Christmas. In Ed Doolittle's case, that started about the middle of September.

Ed said usual when his old lady says no she means no, but when it comes to Christmas presents what she means is anybody's guess. Fer sure, Ed allowed, when she says she don't want nothing she means she wants somethin, but she don't intend to buy it fer herself. It takes a heap of reading between the lines to get anywhere in this husband game, was Ed's words, and Christmas is the time you got to do more of it than ever.

Actual, declared Clem Webster, his problem at home was not so much what to get for his old lady at Christmas as it was how to answer all her questions about what to give everbody else. Clem said as sure as he set down with the paper after supper fer the past month, his old lady would commence with her shopping list. He said he can't tell if she's talking to him or about him half the time, but when she peeps over her glasses around the paper he's hiding behind, he knows he's supposed to say somethin. Clem said he's got to be more careful with his "yes, dears" since last year when he agreed to take fruit to shut-ins when he thought he was okaying a can of pipe tobacco fer one of his old lady's brothers.

Bug Hookum said Clem had spoke fer him. Bug said he's having the devil's own time trying to help Jimmy Carter line up his cabinet and keeping one ear open to his old lady at the same time. Bug said wimmen seem to function better where everthing seems to be happened at once, like at them "blue light" sales in discount stores. Men has got to have quiet, to do their serious thinking. Bug said he was working on the best man fer Secretary of Agriculture the other night afore he was interrupted, but he has decided Carter ought to go with the strong, silent type.

General speaking, the fellers were agreed with the doctor that said the other day that wimmen live longer than men because they express their feelings and don't let tensions build up. They throw tantrums and have hysterics, this doctor said, and git all the bad twice out of their systems. Course they can do that without getting batted down. If a man tries letting off steam to lengthen his life somebody's liable to shorten it.

Personal, Mister Editor, what I can't git over with wimmen is their hope. You can't keep em down. I see where Madame Chanp Ki Shek, that must be older than any of us, said she had to hurry home from a hospital here so she could git back to work on "the

## MICHIGAN MIRROR

By Warren M. Hoyt, Secretary, Michigan Press Association

### Work on Energy

Because Michigan is operating from what Gov. William Milliken has termed a "potentially precarious energy position," folks might do well to think about ways to conserve rather than consume.

Michael Dively, director of Michigan's Energy Administration, says "we must change peoples' attitudes about how they live and their unchecked consumption of scarce energy resources."

Better home insulation, more efficient automobiles and changes in building codes together could save

as much as 20 percent of the total energy consumption, he contends. Results of a home insulation promotion and financing program appear to bear out that contention, at least in part.

A Public Service Commission report says that since the fall of 1973, insulation has been added to 200,228 Michigan homes—saving enough gas to heat another 35,372 homes.

"The payback to the average residential customer who installs insulation in an existing home is quite substantial," notes Commis-

sion chief Daniel Demlow. "Not only does the customer benefit by a more comfortable home, he or she also saves considerably on heating bills."

Consumers aren't all energy conservation-minded, though. A recent informal survey asked if people would drive less if it would help lower the cost of fuel. More than 52 percent of the respondents said yes. But another 48 percent said no.

In line with the cost question, Federal energy administrator Frank Zarb says that if the United States does not drastically increase its energy-producing capacity, prices in heating fuel and gasoline will skyrocket in the next 10 years.

Meanwhile, think about wood chips, the wood debris that's left to rot on the forest floor and the waste that's burned by lumber industries.

Dively says use of such wood could help ease the state's energy shortage. Researchers at Michigan Technological University, Dively says, found that at current costs, wood chips have almost twice the energy content per dollar as coal, and three times the energy content per dollar as oil.

"Since most of Michigan's electricity is generated by burning coal and the state has no useable coal resources, wood energy should not be overlooked as a possible alternative to coal," Dively says.

### Churt Proposal

Calls for taking politics out of the state Supreme Court selection process are nothing new. But as he adds his voice to others protesting the partisan nature of court selection, Republican Sen. John Toepp of Cadillac says he's about to do something constructive.

Toepp wants to do away with the present system of party nomination and what's referred to as "non-partisan" election on a statewide basis.

He'd replace that system with open elections in seven one-man, one-vote districts. Thus, a candidate would have to spend campaign time in only a part of the state instead of the whole.

Under the Toepp plan, candidates for supreme court posts would file in their individual districts, making it onto the primary ballot by collecting 39,000 signatures or by posting a \$500 filing bond. The two top vote-getters in each district primary would make it onto the November general election ballot.

So concerned with the idea of doing something about the current justice-election process is Toepp that he says he is prepared to help put the question on the ballot

## JUST REMINISCING

Items Taken from the files of The Chelsea Standard

### 4 Years Ago...

Thursday, Dec. 14, 1972—

Consumers Power Co. which supplies Chelsea has requested a wholesale rate increase which may hike Chelsea's power bill up 18 percent. The municipality is preparing to oppose the hike.

The first annual "Messiah Sing" will be held at St. Paul church Dec. 17. The idea originated with Diana L'Roy, vocal music director of Chelsea School District.

Eight Chelsea High school students and members of the Student Council collected canned food door-to-door for distribution at Christmas time.

Mark Montagne, captain of the 1972 CHS wrestling team, clinched the 112-pound championship in the Dexter Invitational last Saturday with a 15-2 decision. He placed third in state competition last season.

Steve Bennett, Brian Smith, Keith Cockerline and Dale Koch captured first-place honors Dec. 6 in debate competition with Howell, Saline, and Ann Arbor Greenhills.

### 14 Years Ago...

Thursday, Dec. 13, 1952—

James Schneider became the third member of his family to receive the highest award in boy scouting Monday when he was named an Eagle Scout.

Three Chelsea Girl Scout troops and the Cub Scouts of Chelsea decorated a Christmas tree in the lobby of Chelsea Post Office last week as a community service project.

To help with holiday mail, Chelsea Postmaster Carl Mayer requested residents put their Christmas cards into bundles of "local" and "out-of-town" mail.

Verne Buehler, son of Mr. and Mrs. Verne Buehler of Lincoln St., left for Aurora, Ill., on Monday where he will assume his duties as recreational director of Mercyville Sanitarium.

The Rev. David Wood of Chelsea Baptist church announced the church choir will present a Christmas cantata "Child Jesus" Dec. 23 at 7 p.m.

### 24 Years Ago...

Thursday, Dec. 11, 1952—

John Keusch, program chairman of Monday's Kiwanis club meeting, introduced Judge James R. Breakey, Jr., as the evening's speaker. Dorothy Speer of Orchard St. was chosen as the DAR Good

big plan to return to Mainland China." That's hope.

Yours truly,  
Uncle Lew.

## Letters to the Editor

All letters to the Editor must be signed. However, the writer may request that his name be withheld from print.

Dear Lima Township Residents,

At the Dec. 13 Lima Township Board meeting, we will appoint three new members to the Board of Review. The function of the Board of Review is to review and correct the 1977 Lima Township assessments made by the Lima Township assessor. Since I feel that there are people in the township who would like to participate in township government who I am unaware of, I am asking that you who are interested submit your name to any township board member for consideration. The most necessary qualifications are that you be a township property owner, that you are fair and honest, and that you have a real concern for the people of Lima Township. The Board of Review meets for about five week days during the month of March. You will be paid at some rate yet to be determined by the Township Board, but it will probably be about \$30 per day.

At the January or February Lima Township Board meeting, we will fill a vacancy on the planning commission caused by the expiration of the term of one of the members. Instead of automatically reappointing the member I feel that in view of the strong interest in township government that currently exists in Lima Township, that other interested people be given the opportunity to participate in decisions which will affect their future. I am asking those people interested in serving on the planning commission to submit their names and a short letter stating their reasons for wanting to be on the Planning Commission. The qualifications necessary for this position are that you be a property owner in the township, and that you be interested in the future of Lima Township. Please submit your name to any Lima Township Board Member.

Sincerely yours,  
Wally Buslier,  
Trustee for the people of Lima Township

through an initiative petition drive if he can't get the required support from legislative colleagues.

Trees Planted  
More than 8,800 acres of tree plantings completed during 1975-76—all by private land owners. And that, says Agriculture Director B. Dale Ball, indicates the strong support of individuals for conservation programs.

Ball noted also that tree plantings covered 10,200 acres of land for that time period. Michigan Soil Conservation Districts planted about eight million trees and shrubs as part of their programs.

## What's Cooking In Michigan

Next time you have dinner guests, why not "butter 'em up" with a delicious sauce made from, of course, Michigan Grade A butter. These butter sauces can go on almost anything you serve, from little cocktail appetizers to fish and meat courses to dessert itself.

Try making an interesting curry butter by adding one tablespoon of curry to one stick of softened butter. Mix well, spread on trimmed bread and add sliced ham or chicken. Cut into quarters and serve as an hors d'oeuvre.

Having steak or other beef that's been barbecued? Why not mix ½ teaspoon salt, teaspoon white pepper and one teaspoon chopped parsley to ¼ cup butter. Then add, stirring constantly, ¾ to 1½ tablespoons of lemon juice. Let your guests put it on the meat themselves.

Let's see, I also mentioned fish dishes. Make a dill butter by combining ½ cup softened butter, two teaspoons dill weed and one teaspoon onion salt. Mix well and serve over that trout, salmon or other fish you've prepared. If chicken is the main course,

blanch ¼ cup almonds, crush them and add to ¼ cup softened butter. Mix well, serve over the chicken and it's instant almondine. Dessert? Combine ½ cup butter, 1/8 teaspoon cinnamon and a dash of salt in a saucepan, heating until the butter melts. Blend in ¼ cup honey and remove from heat. Stir in ½ cup whipping cream and one teaspoon grated orange peel. Serve warm over ice cream and tell everyone it's honey butter sauce.

If you're watching a week-end football game and want something a little different, melt ½ stick butter and ¼ cup grated cheese together over low heat. Pour this slowly over about two quarts of freshly popped corn, tossing it thoroughly before serving. I think I said you should try Michigan Grade A butter sauces the next time you have guests. Why wait?

Please Notify Us

In Advance of

Any Change in Address

**CHICKEN is still SPECIAL**  
on TUESDAY NIGHTS

at the

**CAPTAINS TABLE**



All you can eat of Deep-fried Chicken, French Fries, Biscuits and Honey, plus a trip to our delicious Salad Bar.

\$2.95

**The Captains Table**  
8093 Main St., Dexter  
426-3611

Mon.-Wed. 6 a.m.-9 p.m.  
Thurs., Fri., 6 a.m.-10 p.m.  
Saturday, 7 a.m.-9 p.m.

NOW SERVING  
**EACH SATURDAY EVENING**  
**Spaghetti and Meat Ball Dinners**  
Includes Salad and Roll

# Strike it Rich

\$

**\$trike it Rich With...**

**ANN ARBOR FEDERAL SAVINGS AAFS**

- How to accumulate \$81,000 with as little as \$50 a month.
- How to take a \$7500 tax break.
- How to double your money.
- There's gold in your checking account.

You want to strike it rich. Good for you! You can with the help of this booklet, and the sound, simple financial principles embodied in it. You can accumulate sums of \$50,000, \$75,000, \$125,000 or more. And you don't have to have a big salary to do it. How much you make is not nearly as important as what you do with it. One 40 year old individual never made over \$9,000 a year, but with the magical effect of compound interest accumulated \$84,000. Without adding another penny this fortune will grow to \$200,000 by age 53 and \$400,000 by age 63. Send for our "Strike it Rich" booklet or pick up one at any of our offices and be on your way to building your fortune. Good for you and it's good for us to be able to provide information that can do so much for you.

Please send me a Strike it Rich Booklet

Name \_\_\_\_\_  
Address \_\_\_\_\_  
City \_\_\_\_\_ State \_\_\_\_\_ Zip \_\_\_\_\_  
Telephone \_\_\_\_\_

ANN ARBOR FEDERAL SAVINGS

ANN ARBOR FEDERAL SAVINGS

**AAFS**

11 OFFICES TO SERVE YOU IN: ANN ARBOR, BRIGHTON, CHELSEA, DEXTER, MANCHESTER, SALINE, YPSILANTI

MEMBER FSLIC

**SPECIAL PORK SIDES . . . Only 69¢ lb.**  
(NO WASTE - 10 to 100 Lb. Avg.)

**ALL-BEEF HAMBURGER, bulk . . . lb. 59c**  
**GROUND BEEF . . . lb. 89c**  
FROM CHUCK (10 1-Lb. Blocks)

**FRESH TURKEYS - ON ORDER ONLY**  
ORDER BY DEC. 18 FOR CHRISTMAS

**CUSTOM SLAUGHTERING and PROCESSING** **HOME FREEZER MEATS**  
Wholesale - Retail

**NO WAITING** **We Accept Federal Food Stamps**

**ORDERS READY TO TAKE HOME** **Discount to Civic Groups**

PHONE 426-8466

**DUNBAR'S DEXTER LOCKER**  
8083 MAIN ST., DEXTER PAUL DUNBAR, OWNER



## Beach School Orchestras Plan Christmas Concert

Beach Middle school orchestras will present their Christmas Concert Tuesday, Dec. 14 at Beach school cafeteria.

Other works on the program include "Overture for Strings" by Reger, "Our First March" by Muller-Rusch, and "Apollo Suite" by Isaac, among others.

The finale will feature all three orchestras in the performance of "Angels We Have Heard on High."

The concert will take place at 7 p.m. in the Beach School Cafeteria.

### Magic Mirror Beauty Salon

Open Tuesday thru Friday  
9 a.m. to 9 p.m.

Saturday, 8 a.m. to 3 p.m.

PHONE 665-0816

## ANTIQUES and CRAFTS NEW MERCHANDISE

Shop Now for Christmas

Use our convenient lay-away.

Master Charge and BankAmericard Plans

### The ANTIQUE GALLERY

Phone 663-5055  
5235 JACKSON RD. ANN ARBOR

### LYNN'S BEAUTY SHOP

1196 CHELSEA-MANCHESTER RD.

(across from Village Motor Sales)

475-1591

★ Complete Hair Care

★ Air Conditioned

★ Free Parking

HOURS:

Monday thru Wednesday 9 a.m.-2 p.m.

Thursday 9 a.m.-7:30 p.m.

Friday 9 a.m.-5 p.m.

Saturday 9 a.m.-12 noon

## TAKE SOME HOME FOR THE HOLIDAYS FLOWERS

Holidays Are Happier When You Shop At the NEW GAR-NETT'S FLOWER SHOP and GREENHOUSE at 112 E. Middle

ONE-STOP SHOPPING FOR:

- ★ POINSETTIA PLANTS
- ★ GREEN PLANTS
- ★ TERRARIUMS
- ★ CHRISTMAS ARRANGEMENTS
- ★ FRUIT BASKETS made to order

Beautiful Selections of  
CHRISTMAS GREENS & HOLLY

Something Different:  
HONEY and JELLY BASKETS

## GAR-NETT'S FLOWER & GIFT SHOP

112 E. MIDDLE ST. PH. 475-1400



50th WEDDING ANNIVERSARY: Mr. and Mrs. James A. Robards of 511 Taylor Lane, will be honored at an Open House Sunday, Dec. 12, on the occasion of their 50th wedding anniversary. The event will be hosted by their family, 2 to 5 p.m. at Chelsea Fair Center. The couple married Dec. 11, 1926. Both are life-long residents of Chelsea. Before his retirement in 1939, Mr. Robards was employed by Central Fibre Products Co. Mr. and Mrs. Robards have six children, 21 grandchildren, and three great-grandchildren.

## Choose Christmas Toys For Children Carefully

Choosing Christmas toys carefully can help prevent injury to children, says B. Dale Ball, director of the Michigan Department of Agriculture.

MDA's Consumer Protection Bureau enforces the toy safety law which is part of Michigan's Hazardous Substances Act, the director said, but consumers are the final watchdogs and should be alert when shopping.

George Whitehead, deputy director, Consumer Protection Bureau, said, "A thermal, electrical or mechanical toy found to be hazardous by the federal Consumer Product Safety Commission comes under the definition of a banned hazardous substance. It's the department's responsibility to license all manufacturers and distributors and to register all retailers of the toys in the states and keep them advised of those that have been banned. Presently Michigan has few manufacturers so efforts are in the registration of retailers."

### Debaters...

(Continued from page one)

Chelsea High's second novice team consisting of Jim Owens, and Darrell Crawford on the affirmative side, and John Koepel, and Tom Severn on the negative, finished the day with a 4-4 record.

Chelsea will regroup for their second, two-round league meet Wednesday, Dec. 15, beginning 3:30 p.m. at Chelsea High. Competing for all-league trophies along with Chelsea will be varsity, mixed novice, and novice teams from Ann Arbor, Greenhills, Saline, Novi, Napoleon, and Brighton.

Also on Chelsea's upcoming debate schedule is the Novice State Qualifying Championship Tournament to be held in Grand Lodge Saturday, Dec. 11. Along with 85 to 88 Michigan schools, Chelsea will be sending a novice squad to compete for one of 12 top places. The 12 finalist teams will then be eligible for the state novice debate championships in January.

### Art Association

#### Exhibit Showing

Through December

Ann Arbor Art Association presents its 54th annual Members Exhibit showing now through Dec. 2.

Formerly the Rackham Show, this exhibit is now held at the Art Association's new headquarters at 117 W. Liberty. Juror for the show was Vincent Castagnacci of the University of Michigan Art Department.

A variety of media are available for viewing including jewelry, batik, oil, acrylic, graphics, weaving, stained glass, and ceramics. Recipient of a Merit Award this year was Jessica Bullard for her piece entitled "Pouff."

GALLERY hours are Monday through Friday from 10 a.m. to 4 p.m. and Saturday from 10 a.m. to 1 p.m. The public is invited.

The Mackinac Bridge (which connects the upper and lower peninsulas of Michigan) was completed in 1957 after four years of labor by 10,000 men. The four-lane span stretches for five miles over the Straits of Mackinac and is considered to be the longest suspension bridge of its type in the world, according to the Travel Bureau, Michigan Department of Commerce.

**HELEN'S BEAUTY SHOP**  
8845 Dexter-Chelsea Rd.  
Call Now  
PHONE 426-2241

DAYS AND EVENINGS  
BY APPOINTMENT  
Senior Citizens  
Discount 20%

## "What's cooking?" in Michigan

by Carl B. Olson  
Michigan Dept. of Agriculture

With Christmas coming, you may remember the old adage about it being better to give than to receive and get ready now to give something from your kitchen.

For that matter, it could be a family project, especially for the youngsters around the house. Help them make "Spritz" as Christmas gifts for other family members or their own special friends from school or the neighborhood.

In a mixing bowl, cream 1 cup of good Michigan Grade A butter. Gradually add 1/2 cup sugar and beat until light and fluffy. Then beat in 1 egg and 1/2 teaspoon of either almond extract or vanilla, depending on your flavor preference. Gradually blend in 2 cups sifted all-purpose flour.

Now, here's where the fun comes in for the younger set. Fill a cookie press, that's the gadget that looks like a huge hypodermic, with the dough. With some practice, the child should be able to form circles, shapes and even letters on a chilled and lightly buttered cookie sheet.

Bake in a preheated 350 degree oven for 8 to 12 minutes or until they are just golden. Depending, of course, on the size of the shapes and letters made, the yield should be from 7 to 8 dozen cookies. Decorate before baking with colored sugar crystals or maraschino cherries, which, incidentally, probably came from one of Michigan's millions of cherry trees.

As with any rich cookie, these freeze well and will keep as a gift if stored in an airtight container. They are quite fragile, so line any box or tin with wax paper or foil and layer the cookies with either the foil or wax paper.

Just because I've recommended that youngsters might enjoy making the cookies, don't panic. Almost all of the cookie baking at my house is done by my wife. The "Spritz," though, I've tried, and if I can do it, any self-respecting young person can, too.

## School State Aid Payments Distributed

Washtenaw county school districts will be receiving their Dec. 1 state aid payments soon. Representative Mike Conlin (R-23rd) reported Wednesday, Nov. 29.

Quarterly payments are made to local districts from the state for membership aid, Title I, Title III, and Vocational Education. Chelsea School District is slated to receive \$89,630 in state aid and \$1,252 for vocational education; Dexter Community District is scheduled for \$85,350 in state aid, \$9,402 in Title I funds, and \$326 for vocational education; and Manchester Public School District will receive \$85,350 in state aid, \$9,402 in Title I funds, and \$326 for vocational education.

### Women's Bowling

#### Tournament Entry

Forms Now Available

Entry blanks are now available for the 40th annual City Championship Tournament scheduled at Belmont Lanes, 3530 Jackson Rd., Ann Arbor.

Entry blanks may be obtained by calling your own league secretary. Entries must be in by Jan. 28. The tournament begins March 12.

## Dates Set for Ann Arbor Street Art Fair

Bob Foster, of Ulrich's Bookstore, this year's president of the Ann Arbor Street Art Fair, Inc., announced today that the dates of July 20 through 23 have been set for the 1977 fair. This will be the 18th annual Ann Arbor Street Art Fair.

The street fair is the original juried show of arts and crafts which is held during the summer in booths constructed on South and East University. The fair features works of local, state, national and international artists. The works featured include pottery, painting, textiles, glass, photography, sculpture and demonstrations by the artists and craftsmen.

Those wishing to receive written information on the application procedure are asked to send their names and addresses to The Ann Arbor Street Art Fair, Inc., P. O. Box 1352, Ann Arbor 48106.

Application requests for the 1977 fair will be honored up through March 31 or until the Acceptance Committee has received all the applications that can be reasonably reviewed for the 1977 fair.

The Chelsea Standard, Thursday, December 9, 1976

## Brochure Lists Accommodations

Want to find a fine dining place in, around or near Detroit? Or an outstanding hotel or motel? A family attraction, historical museum, educational institution, metropark, technical center, race course, rent-a-car facility?

All of these and more such facilities are to be found in a new brochure, "Accommodations and Attractions in Southeast Michigan" available free from the Southeast Michigan Travel and Tourist Association.

"We offer more than 400 listings in our new book, all designed to inform the traveler, whether from outstate or in-state, of the superlative things to see and do here."

said Sidney L. Baker, President of the Association. All listings are alphabetical by city in the nine counties that the Association serves, that is, Wayne, Washtenaw, Monroe, Macomb, Lenawee, Livingston, Oakland, St. Clair and Sanilac.

The counties in which each listing is located also are named, and zip codes are attached to each city. Further, listings are broken down by type.

The brochure may be obtained by writing the Travel and Tourist Association at Suite 312, State of Michigan Plaza Building, 1200 Sixth Ave., Detroit 45228 or by dropping by their office.

## CARPET REBIRTH

Give your carpet a new lease on life

by cleaning it regularly.

## JET SPRAY CARPET CLEANING

Use Your BankAmericard Phone 761-3025 or 475-1509 Ask for John Lixey.

# GAMBLES

## CHRISTMAS

# TRUCKLOAD CHAIR SALE

**SAVE \$10 to \$50**

**BIG SELECTION!**

**FAMOUS NAMES**

THE CHOICE IS YOURS!  
DOZENS OF STYLES and COLORS To CHOOSE From.

Prices Start at **\$79.00**

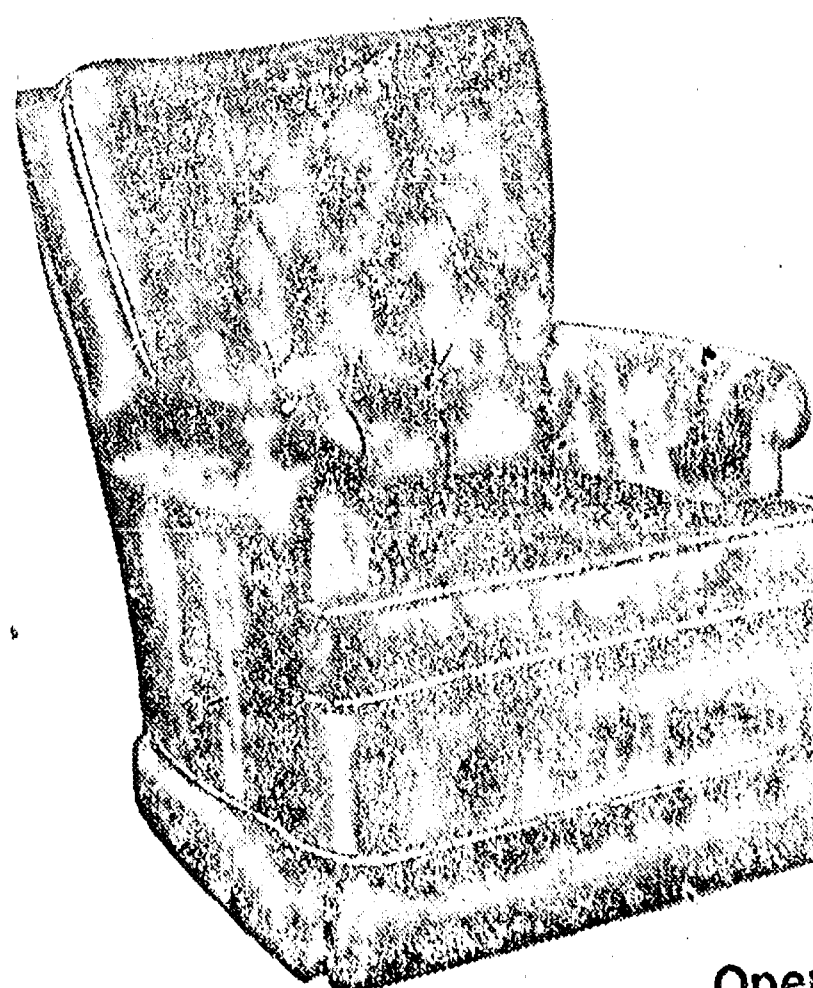

A Small Deposit Will Lay-Away

Rockers, recliners, lounge chairs—all in Gambles big chair sale. Any style from Colonial to traditional to modern! With names you can trust for quality—Haddon Hall, Shannon, Maples and more!



Open an account today

An Ideal Gift for Mom or Dad



110 N. Main St.  
Chelsea

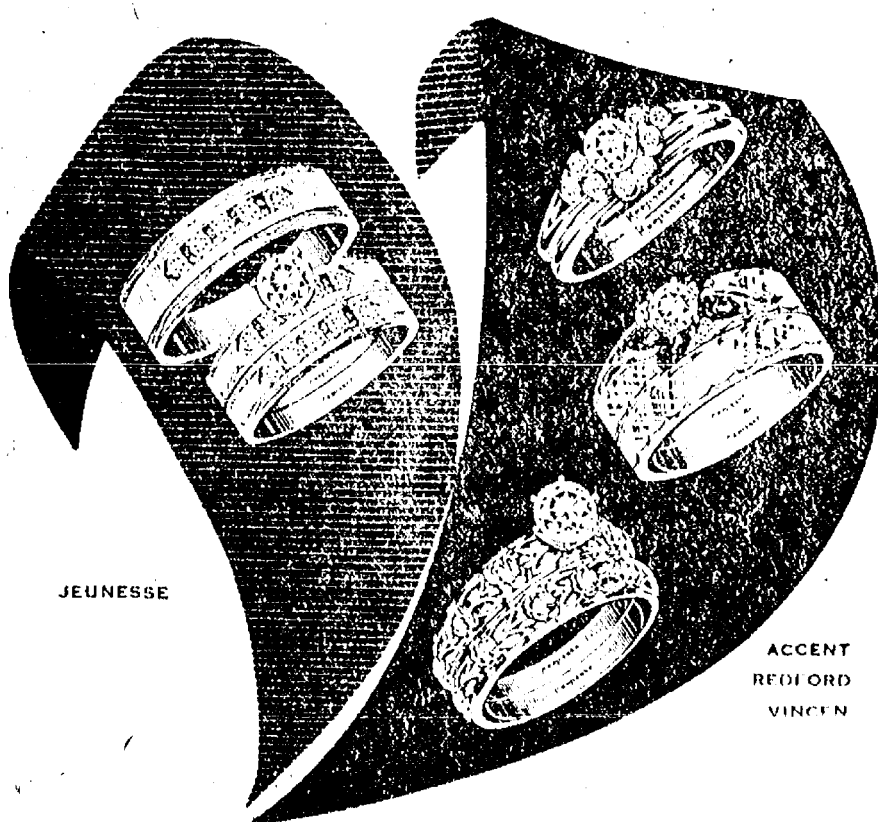

Because you want the finest

A Keepsake diamond is precisely cut to accent the brilliance of its fine white color... and Keepsake guarantees perfect clarity in writing. You can give no finer diamond ring.

**Keepsake**  
Registered Diamond Rings

**WINANS JEWELRY**



## Psychology Award

Receiving the fourth Psychology Student of the Fortnight Award at Chelsea High school is senior Diana Pletcher. Nominated by her classmates, she is being recognized for her participation, interest and good effort in the class. She finds psychology helpful in that it can be applied to everyday life.

In addition to a tough academic schedule, Diana also finds time to be on the Annual Staff, the varsity softball team, and the National Honor Society. She also works part-time at Chelsea Community Hospital.

Diana plans to pursue a career in the medical field, studying at either the University of Michigan or Albion College.

Miss Pletcher is the daughter of David and Valeta Pletcher of 991 Ridge Rd.

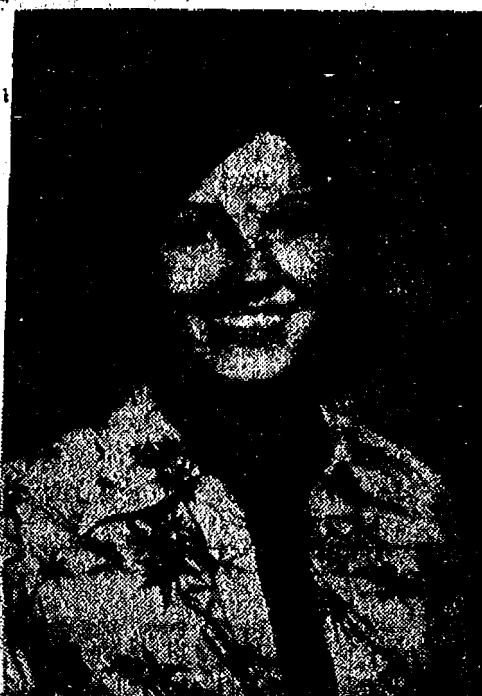

DIANA PLETCHER

## CHS Girls Swim Team Sends 4 to State Meet

The Bulldog girls' varsity swimming team entered four events in the state high school swimming championships and broke school records in the 200-yard medley relay with a team composed of Michelle Kamyssek, Karen Dresch, Shelly Springer and Sheila Tarasow.

Shelly Springer, who missed placing in the 50 freestyle by .13 of a second, ended up 15th and Sheila Tarasow bettered her time by .9 of a second in the 50 freestyle.

The girl splashers qualified two divers for the state meet. Karen Dresch ended up 34th out of all the state's divers and Cathy Voita

30th. The team's 400-yard freestyle relay team ended up breaking the school record by 13 seconds. Participants were Sheila Tarasow, Shannon Springer, Patti Hume and Shelly Springer.

The girls will now join the swim club and work out the remainder of the year in hopes of improving for next year.

Any high school boy or girl wishing to join the swim teams may still do so.

Michigan State University's 5,100-acre campus includes 32 miles of roadway, 97.6 miles of walkways, 12 miles of bicycle paths and 21,274 parking spaces.

## Washtenaw County Walkers' Guide Lists Hiking Trails

The Ecology Center of Ann Arbor announces publication of "Footloose in Washtenaw, A Walkers' Guide to Ann Arbor and Washtenaw County." The book fills an evident local recreational need as it outlines 23 loop hikes and walks with the aid of maps and photographs. It is available now at the Ecology Center, 417 Detroit St., Ann Arbor and at local book stores.

The book is arranged in two complementary parts. A brief introduction with useful background information opens each part.

Part I describes walks in outlying natural areas. These include walks in or near Huron-Clinton Metropolitan Authority Metroparks (Hudson Mills Park, Delhi River Walk), State Recreation Areas (Pinehills, Waterloo, Brighton, Highland), and university forest preserves or botanical gardens (Saginaw Forest, Stinchfield Woods, Matthaei Gardens, Hidden Lake Gardens). All these walks are located within one hour's drive of downtown Ann Arbor, and most are within 15 miles.

Part II describes urban walks, within the city limits of Ann Arbor. There are walks in familiar central areas (downtown, campus), neighborhood tours (Old West Side, Burns Park, Lower Town), and rambles through parks and natural areas (Arboretum, Eberwhite Woods, Argo Pond).

The book ends with a "thumbnail" summary of the distances and highlights of each walk, and a bibliography of other local guides and maps.

Approximately 20 Ecology Center volunteers reconnoitered, researched and wrote the walks. Donald H. Gray, Professor of Civil Engineering at the University of Michigan and a former member of the Ecology staff member, coordinated and edited the material. A small group of contributors provided publication funds.

A principal value of this unusual guidebook is that it collects in one volume many local walks which are at present either not well known or described only in obscure publications.

The book sells for \$3 per copy and is available at the Ann Arbor Conference and Visitors Bureau, 207 E. Washington St., Bivouac on State St., Centricore, Logos, Borders, Little Professor, University Cellar, and the West Side Bookshop as well as the Ecology Center for \$3.50 per copy.

The first tests in orchard spraying for controlling fruit disease in America were conducted at MSU by Levi Rawson Taft in 1888.

## Less Salt Marked For State Highways

Lansing—There's going to be less de-icing salt used on Michigan's state highway system this winter.

That's the pledge—and word of caution—from the State Highway Commission, which is determined to reduce the amount of salt for reasons of cost and the environment.

"Salting has been an effective and relatively inexpensive method of removing light snow and ice from our highways," said John P. Woodford, director of the Department of State Highways and Transportation. "However, with a 13 percent increase in the cost of salt this year, coupled with increasing environmental concerns, we must and will reduce our salting operations."

Woodford said new and improved snow removal equipment and procedures, developed by the Department of State Highways and Transportation over the past several years, will permit use of less salt while maintaining safe winter-driving conditions.

Woodford warned, however, that the motorist public must recognize that winter driving conditions may be hazardous at times. Whenever possible, motorists should postpone their trips until after storms are over, he said.

Woodford said highway maintenance forces will begin snow removal operations as soon as and as fast as in previous years, and will continue to salt or sand hills curves and intersections. General salt applications during storms, however, will be reduced, especially on highways with low traffic volumes.

This will be the fourth winter the Highway Commission's modified bare-pavement policy will be in effect. In an effort to reduce fuel consumption and to hold down fast-rising costs, the Commission in 1973 implemented a policy to reduce winter maintenance on the state's less-traveled highways.

Under this policy, all 9,400 miles of state highways will be kept plowed and passable at all times during snow storms. However, the payment of highways having average daily traffic volumes of less than 3,500 vehicles will not be kept entirely bare if they become snow-covered in the late afternoon or night.

The policy provides for continuation of the 24-hour, bare-pavement policy on the 3,200 miles of state highways carrying average traffic volumes of more than 3,500 vehicles a day. This includes nearly all freeways and many other heavily traveled highways.

## Contributions To Library Are Deductible

McKune Memorial Library can always use additional funds which make it the fine public service facility that it has always strived to be.

Perhaps it is not generally known that gifts to public libraries in Michigan qualify for the same state income tax credit as gifts to the state's colleges and universities. 50 percent of any gift to a public library in Michigan, to a maximum deduction of \$100 on a single tax return and \$200 on a joint return may be used to reduce the amount of tax due. This of course, is in addition to including the gift as a "contribution" when you itemize your deduction on the federal income tax return. Thus you can make a contribution to your local library at very little net cost to you.

Library Board members suggest you consider helping your McKune Memorial Library this year by making a contribution.

### CHELSEA HIGH SCHOOL 1976-77 HOCKEY SCHEDULE

Dec. 12—Western	7:30
Dec. 19—Hn-Horton	7:30
Jan. 2—Adrian	3:00
Jan. 9—Hn-Horton	6:00
Jan. 16—Tucumseh	7:30
Jan. 23—Grand Ledge	6:00
(at Jackson)	
Jan. 30—Western	4:30
Feb. 6—Hn-Horton	7:30
Feb. 13—Adrian	7:30

## Let Us Fill Your Bucket

A bucket full of silver dollars represents only about an acre's investment in your farm or ranch. It's important to know the value of your land, crops, herd, and buildings...and your Land Bank representative does because he's from your local area.

His concern is serving agriculture by providing the best quality loan at the lowest interest rate possible. When you say money, say Land Bank. We'll tailor the right loan to fill your bucket.

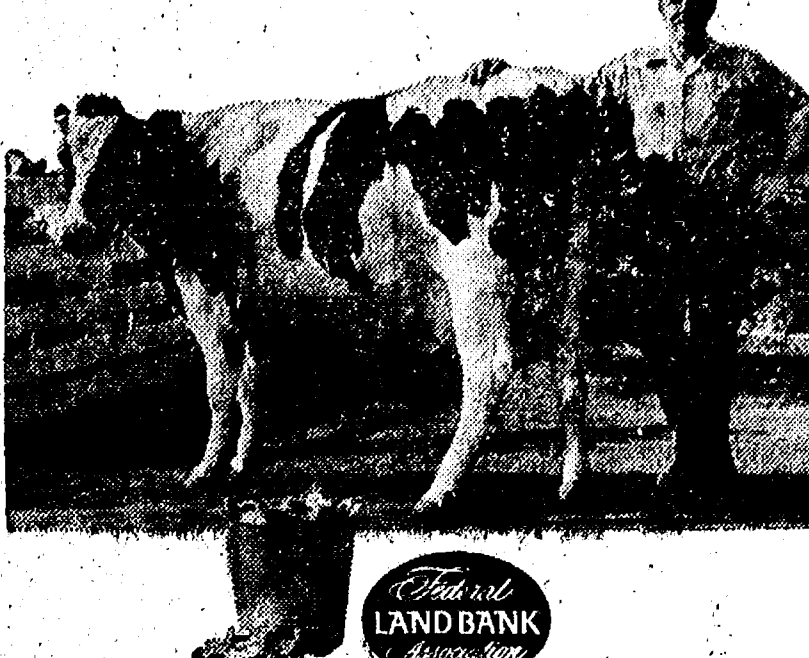

3645 Jackson Road  
Ann Arbor, Mich. 48106

Phone 769-2411

Tell Them You Read It in  
The Standard!

**FRIDAY SPECIAL**  
**ALL THE FISH YOU CAN EAT**  
**\$2.75 PER PERSON**

We offer complete dining facilities and carry-out service.

**HOME-MADE PIZZAS after 5**

COMPLETE DINNERS - SNACKS - SANDWICHES

HOURS: Tuesday thru Thursday, 4 p.m. to 10 p.m.  
Friday, Saturday, Sunday, 11 a.m. to 10 p.m. Closed Mondays.

**LITTLE ROOSTER RESTAURANT**  
Phone 426-8668 11485 N. Territorial Rd.

## Looking for the OLD FASHION CHRISTMAS SPIRIT ... Shop in Chelsea!

Stores Will Be Open 10 Nights Until 8:30 p.m.

Friendly  
Personnel

★  
**FREE  
GIFT  
WRAPPING**  
(in most stores)

★  
**Christmas  
Carol  
Playing  
in the  
Streets**

★  
**AMPLE  
PARKING**

★  
**NO  
WAITING  
IN LINES**

DECEMBER 1976						
SUN.	MON.	TUES.	WED.	THURS.	FRI.	SAT.
Friendly, Courteous Service					26	27
28	29	30	1	2	3 Til 8:30	4
5	6	7	8	9	10 Til 8:30	11
12	13 Til 8:30	14 Til 8:30	15 Til 8:30	16 Til 8:30	17 Til 8:30	18
19	20 Til 8:30	21 Til 8:30	22 Til 8:30	23 Til 8:30	24 Til 6:00	25
26	27	28	29	30	31	

Santa  
Will Meet

Us on

Dec. 4

Dec. 11

Dec. 18

from

1 to 3 p.m.

at

116 N. Main

(Longworth Plating)

★

FREE

TREATS

for

KIDDIES

**CHELSEA BUSINESS ASSOCIATION**

**CHELSEA  
HARDWARE**

**FAMILY  
GIFT  
IDEAS**

**MERRY  
CHRISTMAS  
SALE**

**MIDLAND INTERNATIONAL 23 CHANNEL MOBILE C.B. TRANSCEIVER**  
4 Watt RF output, 3" Dynamic speaker, (106 & 107)  
**\$99<sup>95</sup>**  
With \$29.95 ANTENNA  
BUY NOW AND GET A FREE TRUNK MOUNT ANTENNA

**ROCKWELL 7-1/4 inch BALL BEARING CIRCULAR SAW**  
DOUBLE INSULATED 5800 RPM  
**\$24<sup>99</sup>**  
Telescoping blade guard. Powerful 8 amp motor. Accurate depth and angle adjustment. (5)

**Emerson AM/FM DIGITAL CLOCK RADIO**  
**\$26<sup>87</sup>**  
Wake to music or alarm. Easy-to-read dial, rotary volume control. 10" x 4-3/4" x 3-1/2". (4)

**Medallion CB CONVERTER for AM Car Radio**  
**\$13<sup>88</sup>**  
4" Wide, fits under dash. Uses existing AM antenna, tuner and speakers. CB indicator light. (3)

**NEW Introducing MR. COFFEE II™**  
A cup of perfectly-brewed coffee every 30 seconds.  
Faster than making instant coffee. Perfect tasting because the coffee never boils. No clean-up mess because the grounds stay in a toss-away filter. Ideal for home or office. (1)  
**\$24<sup>99</sup>**

**ELECTRIC COOKER CROCK • POT**  
**\$14<sup>88</sup>**  
For the best in flavor, nutrition and economy. Cooks vegetables, meats, desserts, etc. (62)

**INDOOR/OUTDOOR 18 LITE TREE SET**  
**\$1<sup>99</sup>**  
Weatherproof. Assorted colors. Spare bulb included. U.L. listed. Use indoors or outdoors. (122)

**1/4" • 3/8" DRIVE 21-pc. SOCKET SET**  
**\$9<sup>99</sup>**  
Handy for auto or home workshop. Unconditionally guaranteed. In metal carrying box. (140)

**Black & Decker 3/8" DRILL KIT**  
**\$24<sup>99</sup>**  
Geared for bigger, tougher jobs. Includes drill, chuck key, case, backing pad, and more. (66)

**SERVICE  
ADVICE  
VALUE  
QUALITY**

**CHELSEA  
HARDWARE**  
110 S. Main St. Ph. 475-1121





## It's Time for Americans To Curb Energy Appetites

By Frank G. Zarb  
Federal Energy Administrator

We can curb our energy appetites when we try... Here are some ways we can conserve:

If 1,000 homes were to add storm windows, caulking and weatherstripping and upgrade their insulation in walls, ceilings, and floors, enough energy could be saved to supply gas energy for the needs of perhaps 500 more homes.

Practice more energy conservation in the use of home appliances. Appliances such as heaters, furnaces, air conditioners, refrigerators, and freezers account for about 22 percent of the Nation's energy consumption.

This consumption could be reduced if, when making purchases, consumers inquire about the energy efficiency of these appliances. In many cases now, energy efficiency labels are attached to new appliances to help consumers in their purchasing decisions.

By curbing our energy appetites, we can save money. For example, a homeowner who spends \$300 to have insulation installed in an uninsulated attic may be able to recoup these costs in reduced energy consumption within 2 to 3 years.

Afterwards, the reduced energy consumption continues year after year even though the costs have been paid off.

To cite another example, some room air conditioners use almost half the energy used by other models. The wise purchaser, being careful to note the differing energy efficiencies of air conditioners, will buy the more efficient unit, even though the initial outlay may be more than the cost of less efficient air conditioners.

These additional costs, however, may be entirely offset within one or two cooling seasons, depending on how much the air conditioner is used. Again, once these costs are paid off, the energy savings will continue for many years.

In addition to saving money, we need to think constantly in terms of a conservation ethic in this country, because there simply are not enough fossil fuels to meet ever-increasing demands. We have necessarily had to import more oil and gas to satisfy our needs. In fact, during 1976 we are importing 1 percent of the oil we use each day. But as we discovered during the 1973-74 embargo, these supplies are unreliable and they are expensive.

The message in all this is simple. If we all decide to take steps to conserve energy, we can save money, we can greatly reduce our increasing dependence on Middle East oil imports, and we can lessen the possible environmental degradation associated with bringing on added supplies of domestic fuels.

Patrons are reminded that Dec. 13 through Dec. 18 is No Fines Week at McKune Memorial Library. There will be no charge for any overdue book or library material returned at this time.

This unique opportunity is being offered in an effort to retrieve missing materials which are costly and difficult to replace. Many missing items date back beyond 1972.

With the return of library property during the week of Dec. 13 to library services will be restored free of charge.

Bring overdue books or records into the library during library hours, or deposit them in the front door drop box.

## Cager of the Week

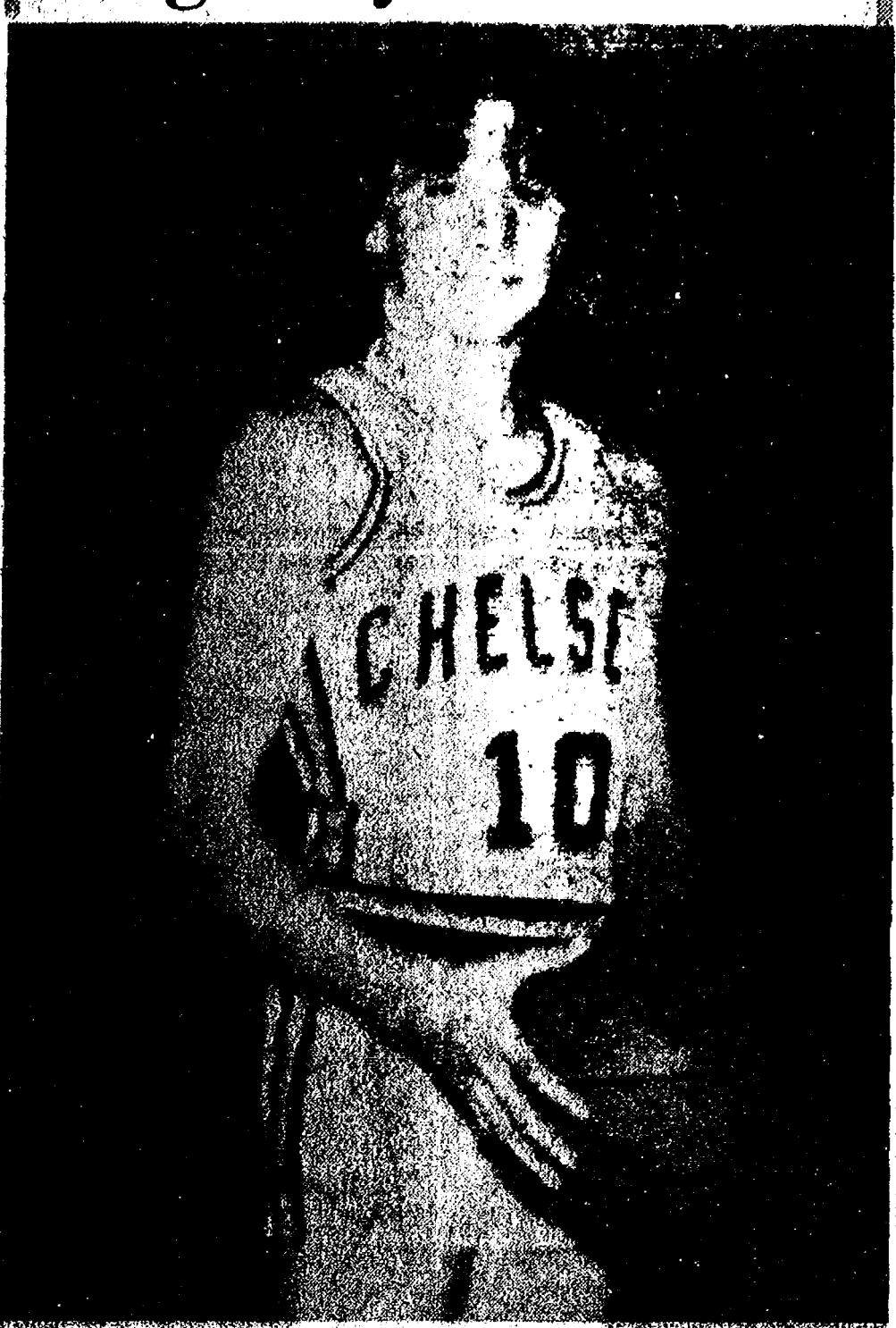

PETE FEENEY (10), co-captain of Chelsea's varsity basketball squad, moved from Detroit to Chelsea with his family four years ago. Since that time he has been playing basketball for Chelsea schools, continuing a competitive career on the courts which first began when he was still in 4th grade. The 6'10", 150-lb. guard recalled his best game ever, one played against Milan last year. "In that game, I scored 20 points," he said. Yet, that astounding total was not enough to clinch the match for the Bulldogs. "They were really good, they beat us," the cager explained. Of his team's performance in their first two games this season, Feeney declared, "So far, neither game was very good," but he added, "we should go into Christmas vacation with a few wins, possibly four." "I think we have a lot of potential, we have the talent to be competitive, so it's up to us how we'll place in the conference," he concluded. Feeney, who is a self-described "sports freak," started playing basketball on a serious level because, "I liked the sport more than any other," he revealed. Two qualities of the sport which continue to reinforce his interest are the game's inherent "comradery and competition," he stated. Along with basketball, the CHS senior is also on Chelsea High's tennis team. His other activities include membership in the Key Club and National Honor Society. Feeney has three brothers, two sisters, and is the son of Mr. and Mrs. J. Michael Feeney of Park St.

## Hockey...

(Continued from page one)

was not required to spend two minutes in the penalty box.

Then at 10:20 of the second period, Northwest scored the game-winning goal when Mike Briggs shot the puck into the Chelsea net.

In the third period both teams had some good chances for goals. Chelsea had some golden opportunities but the puck bounced everywhere except into the net. With two minutes left in the game Chelsea again had a two-man advantage but failed to score.

Next week Chelsea will play the Jackson Western team Sunday, Dec. 12, at 7:30 p.m.

Telephone Your Club News To 475-1371.

## Mustang Owners Organize Club

A new club has been organized by a group of 1963-1973 Mustang enthusiasts dedicated to the preservation of the classic Mustang automobile of that era.

At present this non-profit club, being in its infancy, is concentrating on the Southeastern Michigan area and a meeting is presently being held once a month in Detroit. A monthly newsletter is mailed to members.

Object of the club is to promote social activities, swapping of parts and technical information and generally getting together persons with a common interest.

Non-car owners are welcome! The club will help them to find one.

For further information interested persons are requested to write Mustang Owners Club, 5232 Oakman Blvd., Dearborn 48126 or call Jim Egedy (313) 582-8927 or John Stepp 475-7500.

## Busy Two 'n One 4-H'ers Plan Christmas Party

Busy Two 'n One 4-H Club will be holding their Christmas Party Dec. 14 at 6:30 p.m. at the Multipurpose room in the Dexter High school. It is a pot-luck supper for the entire family. Bring a meat dish and a dish to pass, along with your own table service. Beverages will be furnished. If possible RSVP 426-4336 after 3 p.m. or 426-2176.

## HOLIDAY GIFTS for Your FAVORITE GOLFER

TOP-LINE GOLF BALLS doz. \$12.95  
Max-Flt, Titleist, Golden Ram, Top Flight, Golden Girl, Flying Lady

'77 MAX-FLI CLUBS set \$249  
Set of 3 woods, 8 irons.

GOLF GLOVES \$4 to \$6

GOLF CARTS - CARRY BAGS  
GIFT CERTIFICATES

Pro Shop open Fri., Sat., Sun., 12 noon to 9 p.m.

WILLOW CREEK GOLF CLUB  
3252 Heeney Rd., Stockbridge Ph. (517) 851-7856



## No Fines Week Set Dec. 13-18 at McKune Library

Patrons are reminded that Dec. 13 through Dec. 18 is No Fines Week at McKune Memorial Library. There will be no charge for any overdue book or library material returned at this time.

This unique opportunity is being offered in an effort to retrieve missing materials which are costly and difficult to replace. Many missing items date back beyond 1972.

With the return of library property during the week of Dec. 13 to library services will be restored free of charge.

Bring overdue books or records into the library during library hours, or deposit them in the front door drop box.

# Jiffy market

Big Enough To Serve You... Small Enough To Know You!  
CORNER OF SIBLEY & WERKNER RDS. ... CHELSEA, MICHIGAN PHONE 475-1701

HOURS: 7 DAYS A WEEK 7 a.m. to 10 p.m. WE ACCEPT U.S.D.A. FOOD STAMPS SALE PRICES EFFECTIVE Thurs., Dec. 9 thru Sun., Dec. 12

## COMPLETE SUPERMARKET

COLD BEER  
WINE - LIQUOR

## U.S. GOVT. INSPECTED CHOICE BEEF

U.S.D.A. CHOICE BEEF BLADE CUT

CHUCK ROAST 69¢ lb.

U.S.D.A. CHOICE BEEF CENTER CUT CHUCK ROAST Lb. 79¢

U.S.D.A. CHOICE BEEF ENGLISH OR ARM ROAST Chuck Cut Lb. \$1.09

U.S.D.A. CHOICE RIB STEAK Lb. \$1.49

U.S.D.A. CHOICE BEEF LEAN SHORT RIBS OF BEEF Lb. 59¢

## JIFFY MARKET MEAT SERVICE

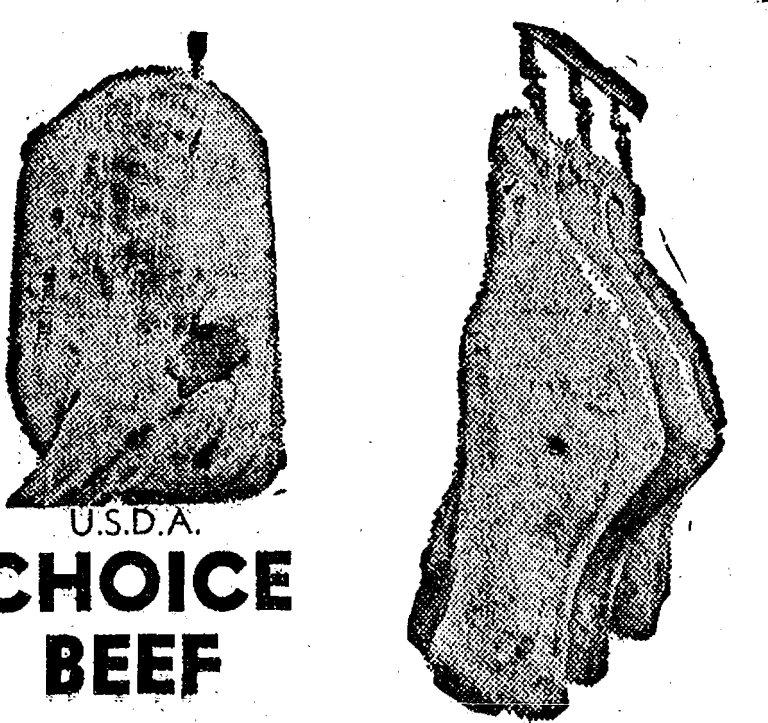

U.S.D.A. CHOICE BEEF  
SIDES - FRONTS - HINDS  
WHOLE RIBS - WHOLE LOINS  
CUSTOM CUTTING - WRAPPING - FREEZING  
QUICK SERVICE ON BUTCHERING  
YOUR BEEF OR OURS

## YOUNG, TENDER LEAN PORK

PORK STEAK.. 98¢ lb. Cut from Lean Butts

FRESH PORK ROAST Boston Butt Lb. 89¢

FRESH PORK CUTLETS Lb. \$1.19

FRESH PORK SAUSAGE Market Made Lb. 99¢

FRESH SPARE RIBS Lb. 98¢

PEET'S RE-PEETER SLICED BACON 1-Lb. \$1.19 Pkg.	Young, Tender, Sliced BEEF LIVER 49¢ lb.	CHUNK FARMER PEET'S BOLOGNA 79¢ lb.	FARMER PEET'S ALL-BEEF FRANKS 1-Lb. Pkg. 89¢	ARMOUR LARD 2 lbs. 77¢ Reg. 97¢	ECKRICH Smorgas-Pac 1-Lb. Pkg. \$1.29	SPECIAL - WHOLE PORK LOINS AVERAGE WEIGHT - 15 LBS. Just Cut \$1.05 lb. OR Sliced, Freezer Wrapped, Quick Frozen \$1.15 lb.
--	--	--	---	---------------------------------------	--	---

MICHIGAN BEET SUGAR Pioneer or Big Chief 5-Lb. Bag 89¢	FARM MAID DAIRY HOMOGENIZED FRESH MILK \$1.39 gal. SOUR CREAM 47¢ pt. ORANGE JUICE 1/2 gal. 59¢	MEADOWDALE YELLOW CLING PEACH HALVES or SLICES 1-Lb. 13-Oz. Can 39¢	U. S. NO. 1 MICHIGAN POTATOES 10-Lb. Bag 79¢	16-OZ. (1-PT.) NO-RETURN BOTTLES COCA-COLA 8 pac \$1.29	Wonder Country Style WHITE BREAD 3 1/4-lb. Loaves \$1.00
--	--	--	---	--	---

GAS PUMPS & STORE OPEN 7 a.m. to 10 p.m. 7 Days a Week — U. S. Authorized Food Stamp Store — Daily & Sunday Papers



## Rep. Roy Smith Plugs Proposed Tax Reform

Thursday evening, Dec. 2, some 25 area taxpayers met with Roy Smith (R-Saline) at Chelsea High school to participate in a discussion of House Joint Resolution M, Smith's proposed constitutional amendment that would reduce the public school operating cost burden carried by residential and agricultural property tax classes, while still ensuring local control.

Attending the meeting were property owners from Ann Arbor, Chelsea, Dexter, Dundee and Manchester.

## School Board Briefs

At a regular meeting of the Chelsea Board of Education Monday evening, Dec. 6, present were Haselschwardt, Daniels, Tobin, Hodgson, Feeney, Stirling, Superintendent Cameron, Business Manager Mills, Principals Smith, Conklin, Wojcicki and Benedict and assistant principal Schave. Several guests also attended the meeting.

Meeting called to order at 8 p.m. by President Haselschwardt.

The minutes of Nov. 15 meeting were approved as read.

The 1976-77 athletic budget was discussed in detail.

Several members of the Athletic Boosters Club were present and discussed the athletic program and their plans to be of service to the entire athletic program.

President Haselschwardt read a letter from Dr. William Hawks, president of the Chelsea Boosters Club, Inc., transmitting the \$7,021.28 balance of the funds raised by the Boosters Club to the board.

The board accepted, with gratitude, the check from the Chelsea Boosters Club, Inc., in the amount of \$7,021.28 and once again thanked the club members and community for their efforts in support of the extra-curricular program.

The board voted to allocate the \$7,021.28 on the following basis: athletic fund, \$5,271.28; band program, \$1,750.

Further discussion followed regarding the athletic budget for 1976-77. The board approved an athletic budget of \$17,227.

The board met with the administrators to discuss contracts for 1976-77. No action was taken.

Meeting adjourned at 12:20 a.m.

## Legion Post Will Host Children at Christmas Party

Chelsea American Legion Post 31 will once again host a Christmas Party Dec. 11, 5 to 8 p.m. at the Legion Home for children of American Legion members. For the occasion, Santa Claus has scheduled a special guest appearance.

Along with greeting children, the jolly North Pole visitor will pass out stockings, candy canes, and gifts. Parents or grandparents are asked to bring a gift, not to exceed \$2 in value, for each child in their company.

Food and refreshments will be served so parents are requested to refrain from bringing a dish to pass.

It is important to know how many adults and children will be attending. If you plan to participate and have not contacted a Legion representative, please call Lena Behnke, 475-9231, or John Popovich, 475-1301.

## Beekeepers Assoc. To Choose President

Huron Valley Beekeepers Association will be having a meeting Thursday, Dec. 16 at 7:30 p.m. at the Liberty Room of Ann Arbor Federal Savings and Loan on the corner of Liberty and Division, Ann Arbor. Purpose of this meeting is to select a new president and to view a film entitled "The Language of Bees."

All persons are invited and are encouraged to bring munchies that have as their main ingredient, honey, what else?

Michigan State University faculty in 1974-75 contributed 8,689 articles to publications and published 157 books. Nearly 300 faculty members received awards for outstanding service to their professions.

## ATTN: Customers Consignees

Alyco Originals Resale is quitting business at Dexter Quality Cleaners on Dec. 25.

## STOCK CLEARANCE SALE NOW

According to Smith, under the new bill, taxes on an equalized value of \$20,000 would drop from \$356.20 to \$336.80 in the Chelsea School District. Of this amount, \$159.40 would be earmarked for debt retirement.

The amendment further asks for a 2 percent increase in personal income taxes which would replace the current 24.72 mills levied for educational operating costs. The increase would require a taxable income of \$25,000 before one would assume a larger portion of the cost of education.

At the meeting, Smith also revealed the 11-point conclusion of a study on educational financing. Resolutions of the study include:

1. There is general discontent with the property taxpayer, boards of education, school administrators, and educators alike.

2. There are vast discrepancies in the valuations of both residential and industrial properties, statewide.

3. There is a vast difference in the area of "cost per student," 100 percent difference.

4. Over 90 percent of the people polled preferred a flat-rate income tax that would be earmarked for education.

5. There is a 60-40 split on the question "Should this tax support higher education?"

6. There is a 60-40 split on the question, "Should each school district be allowed to vote on and up to 5 mills for local enrichment programs?"

7. There is a 95-5 preference for an educational tax reform bill to be written by a Citizens Group and put on the ballot by petition.

8. The only legislation being worked on in Lansing is Roy Smith's Resolution "M" which has support, but not enough to get on the ballot. The drawback appears to be that it calls for the possibility of a graduated income tax, and would allow it.

9. Over the next 10 years the property owner will assume 100 percent of the responsibility for funding education.

10. Within 10 years the graduated income tax will be in effect regardless.

11. Absolutely nothing is going to happen to change this situation unless Citizens Groups are formed throughout the State of Michigan to effect such changes, either to support Resolution "M" or draft a bill which would have state-wide appeal.

## Co-Op Nursery House Tour Slated Sunday

This Sunday, Dec. 12, North Lake Co-Op Nursery will conduct their Christmas Visit, a house tour of six Chelsea and North Lake area homes. The event is slated from 2 to 6 p.m.

Homes included on the tour are the Chasteen and Shively residences on Old US-12, the Selwa and Eisenbeiser residences on Werkner Rd., and the Johnson and Stafford residences on Stofer Ct. Each will be decorated with holiday displays.

Hosts and hostesses in each home will be available to describe the creation of their unique displays and will sell an assortment of home-made items.

Tickets, including maps, may be purchased locally at Chelsea Drug or through any nursery member. They are also available at McLeod's Pharmacy in Dexter.

Any questions regarding the house tour should be directed to Judy McArthur, 475-1625.

## Richard J. Long Participates in Navy Training Exercise

Navy Data Systems Technician Second Class Richard J. Long, son of Mr. and Mrs. George J. Long of 7423 Dexter-Pinckney Rd., participated in Exercise "Computex 1-77."

He is a crewmember aboard the guided missile cruiser USS Wainwright, homeported in Charleston, S.C.

"Computex 1-77" was a two-week exercise conducted by the U.S. Second Fleet off the coast of northern Florida. The exercise was designed to provide training in surface, anti-submarine warfare and task group operations. Nine U.S. Navy ships, the Coast Guard cutter Gallatin and a German frigate, FGS Moelders, took part in the exercise. The combined task group was under the tactical command of Rear Admiral Bruce Keener, USN, commander of the Second Fleet's Cruiser-Destroyer Group Two.

A 1973 graduate of Lake Michigan College, Benton Harbor, with an associate of science degree, he joined the Navy in February 1973.

General George C. Meade came to Caseville as a civil engineer for the United States Government. When the Civil War erupted, General Meade was called into service and in 1863 troops under his command won the decisive battle of Gettysburg, according to the Travel Bureau, Michigan Department of Commerce.



CHUCK BRODERICK (89) has been an end for Chelsea football teams since he first began playing football in the 8th grade. A newcomer to the varsity squad, the CHS junior tied for Most Valuable Lineman his freshman year, and was again voted Most Valuable Lineman while playing junior varsity football. Both awards attest to his skill on the field which was best demonstrated in Chelsea's JV game against Saline two years ago. "Everyone said I made a good catch in the end zone during the Saline game," the 5'11", 150-lb. griddler began. "There were only a few seconds left in the first half, I knew I jumped up quite a bit for the ball, and ended up diving with it for a touchdown." He added, "Coach (Jon) Schaffner liked the play." In the same game, Broderick also played some defense and finished with his still-standing personal best number of tackles. But, he stated he likes playing split-end above all other positions because "I love catching passes." This year, Broderick revealed, he had planned on a good season but it failed to happen. "The passes kept flying over my head," he said, "and I kept running into people." Broderick's explanation for Chelsea's disappointing performance this season was "offensive line breakdown." "We had all the talent," he acknowledged, "but just didn't get it together." In his opinion, the team's best game was against South Lyon. "By the time we reached that point in our season, we didn't have a whole lot to shoot for, so we went for the Homecoming game," he recalled. While Broderick failed to offer a team prediction for next season, he did state good talent was returning. "I don't

know about the team," he continued, "but personally I'm shooting for All-Conference next year." Broderick, who also plays baseball for Chelsea High, has four younger sisters. He is the son of Mr. and Mrs. Charles L. Broderick of Scio Church Rd.

BOB BURGESS (68) is a second-year veteran of Chelsea's varsity grid team. After beginning his career as a tackle while playing football in his freshman year, the CHS senior was transferred to the position of guard. For Burgess, the change was well received because, "as a guard, I'm more towards the center of the line where everything is happening." "From the center, you get to pull," he explained. The 5'8", 170-lb. griddler played his best game against Dexter this season, "even though we didn't win." According to Burgess, the team's best game was against South Lyon "because everyone was up for them, it was everyone's best effort." Theorizing about Chelsea's cold play on the field this year he stated, "The magic ingredient, that particular quality which makes team members play as a team, wasn't there this year." However, Burgess expects that to change next season. "Chelsea has talent, and now experience, so the team will have a good chance at winning the conference title in 1977," he optimistically predicted. To cement this view he added, "If you look at the all-conference team this season, you notice almost all are seniors, which means other teams will be losing most of their good players." In football, Burgess "likes hard-hitting and the opportunity to share in a team effort." He acquired a taste for the sport while playing football in neighborhood

games as a child. In addition to grid activities, Burgess is a member of National Honor Society, and the International Club at Chelsea High. He is also an Eagle Scout. He has one brother and one sister, and is the son of Mr. and Mrs. Charles H. Burgess of Taylor St.

JEFF SWEET (86), an end for the Bulldog gridders, began playing football for Chelsea in 8th grade, but interrupted his ascension through the freshman, JV, and varsity football ranks by opting for a sojourn with the CHS cross-country squad in 10th and 11th grade. "I decided I needed a change," was the 5'10", 143-lb. griddler's reply when asked what prompted the switch back to football. As a newcomer to the varsity squad, Sweet did not play in all of Chelsea's games this year. Nevertheless, the CHS senior's performance was sprightly and aggressive when put in the field. According to Sweet, "Portland was Chelsea's best game this season because it seemed like we had everything together." He predicts Chelsea should have a good team next fall based on the varsity's learning experiences over the past few months. "A lot of juniors will be returning," he said, "and they should know what they're doing." Sweet could easily be described as an all-round athlete, since his participation in CHS sports extends beyond football to include basketball during the remaining winter months, and track in the spring. Chelsea fans can watch for him in low hurdles competition. Sweet has an older brother, and is the son of Robert A. Sweet and Dorothy Sweet of Arthur St.

## November Traffic Death Toll Down Over Last Year

Michigan's November traffic death toll numbered 142, which was 19 or almost 12 percent less than 161 in the same month last year, according to provisional figures of the State Police traffic division.

The month's total also was 39 less than the average of 181 for November in the five years 1971-75. High November toll of 283 was charged to 1968 while the low of 77 occurred in wartime 1942.

The November deaths include 21 that occurred in accidents during the state's four-day Thanksgiving holiday period. This was five more than charged to that period in 1975.

Despite the November reduction and decreases in other months, the accumulated total for 11 months this year is 1,754, which is an increase of 103 or about six percent more than 1,651 in the corresponding period last year. Delayed death reports will add slightly to the provisional counts for November and the 11-month period.

Based on information available now, Michigan's year-end traffic death toll may end up below 2,000 for the third time in three years. The final count for traffic deaths in Michigan in 1975 was 1,811, which was the lowest total for the state in the last 13 years.

## DAVIDSON STATION

BEER BATTER FISH FRY Every Friday Night 5 p.m. to 9 p.m.

A friendly family tavern since Jan. 7, 1871.

113 S. MAIN CHELSEA

## A Standard Want Ad Gets Results!



INVITATIONS or ANNOUNCEMENTS . . .

Let us provide you with the very finest printed or engraved invitations and announcements. Make certain that your wedding stationery is of top quality and conforms to correct social requirements. We can advise you on these important details.

THE CHELSEA STANDARD

Social Printing Department

300 NORTH MAIN ST.

PHONE 475-1371

## Boy Scouts Receive Awards at Honor Court

On Tuesday, Nov. 30, Chelsea Scout Troop No. 476 conducted its annual Court of Honor program at South school, directed by scoutmaster Duane Hall. Following a pot-luck dinner attended by guests from Chelsea Cub Scout Troop No. 455 and their parents, new scout induction and presentation of awards ceremonies were held.

Helping to induct the eight new scouts were newly appointed assistant scoutmasters, Eagle Scout Don Osterle and Mike Stoner. The new members include Thad Bell, Mike Cox, Bob Friday, John Hoffman, Glen Prinzing, Jim Richardson, Ted Richardson, and Duane Tompkins.

Year pins were presented to Bob Burgess, 6 years; Dave Eisele, 2 years; Don Hall, 6 years; Phil Hoffman, 2 years; Jon Osterle, 5 years; and Mike Stoner, 7 years.

Honored with awards were Don Bradshaw, Terry Bradshaw and Phil Hoffman, Tenderfoot Award; Don Detling, and Phil Hoffman, Second Class Award; Bill Burgess and Joe Vaillencourt, First Class Award; Dave Hall and Joe Vaillencourt, Star Scout Award; and Bob Burgess, Gold Palm Award, conferred upon an outstanding Eagle Scout.

Several scouts received special recognition in three additional categories.

Presented with Polr Bear Patches for their participation in Flying Start Camporee were Thad Bell, Don Bradshaw, Terry Bradshaw, Bill Burgess, Robbie Friday, Dave Hall, John Hoffman, Phil Hoffman, Don Osterle, Jon Osterle, Glenn Prinzing, Mike Stoner, Dane Tompkins, Joe Vaillencourt, and Duane Hall.

Earning skill awards were Thad Bell, Citizenship, First Aid and Family Living; Don Bradshaw and Terry Bradshaw, Citizenship, Conservation, Cooking, Environment and First Aid; Bill Burgess, Conservation, Cooking, Environment, Community Living, and Family Living; Mike Cox, Citizenship and First Aid; Don Detling, Environment and Conservation; Dave Eisele, Conservation, Cooking and Environment; Robbie Friday, Citizenship, First Aid, Family Living, and Community Living; Dave Hall, Conservation and Environment; John Hoffman, First Aid and Family Living; Phil Hoffman, Conservation, Cooking, Environment and First Aid; Glenn Prinzing, Citizenship, First Aid, Family Living and Community Living; Jim Richardson and Ted Richardson, First Aid; Dane Tompkins, First Aid and Community Living; and Joe Vaillencourt, Communication, Conservation, Cooking, and Environment.

Accorded merit badges were Don Bradshaw, Fishing; Terry Bradshaw, Camping; Bill Burgess, Citizenship in the Community, Coin Collecting, Environmental Science, Fish and Wildlife Management, Machinery, and Metalwork; Bob Burgess, American Heritage, Chemistry, Machinery, Metalwork, and Reading; Don Detling, First

Aid, Coin Collecting, and Woodwork.

Dave Eisele, Camping; Dave Hall, Canoeing, Environmental Science, Fish and Wildlife Management; Don Hall, Camping; Phil Hoffman, Camping, Environmental Science, Fish and Wildlife Management; Don Osterle, Environmental Science and Fish and Wildlife Management; and Joe Vaillencourt, Citizenship in the Community, First Aid, Camping, Canoeing, Environmental Science, Fish and Wildlife Management.

Boy Scout Troop No. 476 was chartered in August, 1956 under the sponsorship of Chelsea's Kiwanis Club.

## Lori Van Riper Joins U-M Youth Band

Lori Van Riper, a CHS sophomore, was recently selected for membership in the University of Michigan Youth Band and Wind Ensemble, the U-M School of Music announced recently.

Sponsored by the University's music department, in conjunction with U-M Extension Service, the ensemble was organized in 1973 to provide a broad and stimulating musical experience for musically talented high school age youth.

The Youth Band Wind Ensemble rehearses every Saturday morning throughout the academic year on the University of Michigan campus under the direction of Professor Thomas L. Dvorak. High school students come from approximately 35 schools in over 25 cities throughout Michigan to perform each Saturday.

Membership in the ensemble is open by audition only to students who are recommended by their school music directors and who are currently enrolled in grades 9-12. Miss Van Riper was nominated for the honor by CHS band director, Steve Bergmann.

Besides playing opportunities in chamber wind groups and large band, youth band members receive group master classes in instrumental performance from graduate students and faculty at the University of Michigan School of Music.

A broad scholarship program involving advanced study at Interlochen Arts Academy and the University of Michigan, is a further beneficial outgrowth of membership available to Youth Ensemble participants.

Miss Van Riper is the daughter of Mr. and Mrs. Robert Van Riper of Chestnut St.

The 1976-77 Michigan Winter Sports Guide lists 92 winter sports areas and resorts for downhill and cross country skiing and tobogganing, 173 snowmobile trails and areas. Copies are free, on request, from the Travel Bureau, Michigan Department of Commerce, Box 30226, Lansing 48909.

## THE PHOTO DEPOT

PHONE 475-1687

107 1/2 S. MAIN ST.

CHELSEA, MICH.



## TO THE BRIDE-TO-BE:

When the thrills of your wedding are in the past, the memories can only be preserved by pictures. Choose your wedding photographer wisely. CALL VERN OTTO at THE PHOTO DEPOT—18 years experience in wedding photography.



## Help Available for Used Car Shoppers

The used car looks like a good deal, but you want to make sure that there haven't been any unreported safety defects with this model. What can you do? Call the National Highway Traffic Safety Administration Hotline. You can find out whether your car or one you're thinking about buying has ever been recalled. You can also report safety defects in your car and get assistance in dealing with these problems. Just call the Hot line toll-free on 800-424-9393 (in the Washington, D.C. area, call 426-0123).

MSU cyclotron scientists have designed and are now building the world's most powerful superconducting magnet. The magnet will eventually be used to accelerate the heaviest of naturally occurring nuclei.

## Thinking CARPET? Think SCHNEIDER'S

Visit the wonderful world of carpeting at Schneider's, one of the area's finest, full-service carpet stores, conveniently located in West Ann Arbor on Wagner Road between Jackson and Liberty.

Schneider's carries a broad selection of quality, name-brand carpets at prices consistently among the lowest in the entire area. Try us.

662-9332

OPEN MON & FRI NIGHTS TIL 8:00 PM

SCHNEIDER CARPET CO., INC.

745 S. WAGNER RD. ANN ARBOR



Model 031 AV

**THIS IS THE BIGGEST SELLING LIGHTWEIGHT PROFESSIONAL CHAIN SAW IN THE WORLD.**

GET IT FROM  
**Huron Valley Garden Center**

AND IT'S A STIHL.



FREE SPLITTING MAUL WITH EVERY SAW OVER \$200 (Saws start at \$119.95)

**HURON VALLEY GARDEN CENTER**

5024 Jackson Rd., Ann Arbor  
SALES - SERVICE - 662-6714

## + Services in Our Churches +

**FIRST UNITED METHODIST CHURCH**  
The Rev. Marvin H. McCallum, Pastor  
Sunday, Dec. 12—  
10:00 a.m.—Worship service (nursery provided).  
10:20 a.m.—Church school (4-year-olds through 6th graders).  
11:00 a.m.—Junior high church school, coffee and punch hour.  
11:10 a.m.—Senior high and adult church school.  
Monday, Dec. 13—  
7:00 p.m.—Work Area on evangelism.  
8:00 p.m.—Council on Ministries.  
Tuesday, Dec. 14—  
9:30 a.m.—Charismatic Bible Sharing Group in Litteral Room.  
1:00 p.m.—Social Services talk and Craft Group.  
Wednesday, Dec. 15—  
9:00 a.m.—Sarah Circle at the home of Beverly Slater.  
1:00 p.m.—Ruth Circle at the Crippen Building. Phoebe Circle at the home of Carolee Hoffmeyer.  
3:30 p.m.—Kinder Choir.  
4:00 p.m.—Praise Choir.  
8:00 p.m.—Chancel Choir.  
Thursday, Dec. 16—  
9:00 a.m.—Elizabeth Circle in the church sanctuary.  
1:00 p.m.—Quilting Group at the home of Carol Benedict.

**ZION LUTHERAN CHURCH**  
Corner of Fletcher, Waters Rds.  
The Rev. John R. Morris, Pastor  
Sunday, Dec. 12—  
9:00 a.m.—Sunday school.  
10:15 a.m.—Worship.

**FIRST UNITED PRESBYTERIAN CHURCH**  
Unadilla  
The Rev. T. H. Liang, Pastor  
Every Sunday—  
9:45 a.m.—Sunday school.  
11:00 a.m.—Worship service.

**SALEM GROVE UNITED METHODIST CHURCH**  
3320 Notten Rd.  
The Rev. Gerald R. Parker, Pastor  
Every Sunday—  
9:30 a.m.—Sunday school.  
10:30 a.m.—Worship service.

**NORTH SHARON BIBLE CHURCH**  
Sylvan and Washburne Rds.  
The Rev. Ronald C. Purkey, Pastor  
Every Sunday—  
10:00 a.m.—Sunday school.  
(Nursery available). Junior church classes.

11:00 a.m.—Worship service.  
6:00 p.m.—Senior High Youth meeting. Youth Choir.  
7:00 p.m.—Evening worship service. (Nursery available). All services interpreted for the deaf.  
Every Wednesday—  
7:00 p.m.—Bible study and prayer meeting. (Nursery available).  
Bus transportation available: 428-7222.

**OUR SAVIOR LUTHERAN CHURCH**  
1518 S. Main, Chelsea  
The Rev. William H. Keller, Pastor  
Saturday, Dec. 11—  
10:00 a.m.—Sunday school Christmas service rehearsal begins.  
Sunday, Dec. 12—  
9:00 a.m.—Sunday school and Bible classes.  
10:30 a.m.—Worship service.  
3:00 p.m.—Adult Information classes begin.  
Monday, Dec. 13—  
7:30 p.m.—Elders meeting. Newsletter articles due.  
Tuesday, Dec. 14—  
7:30 p.m.—Church Council meeting.  
Wednesday, Dec. 15—  
4:00 p.m.—Confirmation classes begin.  
7:30 p.m.—Devotions and caroling.  
8:30 p.m.—Choir.  
Thursday, Dec. 16—  
Luke 1:39-45.

**ST. JACOB EVANGELICAL LUTHERAN CHURCH**  
12501 Rietmiller Rd., Grass Lake  
The Rev. Andrew Bloom, Pastor  
Every Sunday—  
9:00 a.m.—Worship service.  
10:15 a.m.—Divine services.

**CHURCH OF CHRIST**  
13661 Old US-12, East  
Evangelist John M. Hamilton  
Every Sunday—  
10:00 a.m.—Church school.  
11:00 a.m.—Worship service.  
Nursery will be available.  
6:00 p.m.—Worship service.  
Every Wednesday—  
7:30 p.m.—Bible study.

**FIRST UNITED METHODIST Parks and Territorial Rds**  
The Rev. Glenn Kjellberg, Pastor  
Every Sunday—  
9:15 a.m.—Morning worship.  
10:00 a.m.—Sunday school.

**FIRST CHURCH OF CHRIST SCIENTIST**  
1893 Washtenaw Ave., Ann Arbor  
Every Sunday—  
10:30 a.m.—Sunday school, morning service.

**CHURCH OF JESUS CHRIST OF LATTER-DAY SAINTS**  
Meetings at  
St. Barnabas Episcopal Church  
20500 Old US-12  
Every Sunday—  
11:00 a.m.—Priesthood meeting.  
12:30 p.m.—Sunday school.

**ST. PAUL UNITED CHURCH OF CHRIST**  
The Rev. R. J. Ratzlaff, Pastor  
Saturday, Dec. 11—  
9:00 a.m.—Confirmation and Choir.  
Sunday, Dec. 12—  
9:30 a.m.—Morning worship, Mission Sunday.  
10:40 a.m.—Church school and adult church school.  
3:00 p.m.—Evangelical Home Worship.  
5:00 p.m.—Bowling.  
Wednesday, Dec. 15—  
9:00 a.m.—Sewing Group.  
6:30 p.m.—Choir pot-luck and rehearsal.  
Thursday, Dec. 16—  
7:30 p.m.—Activities.

**ST. MARY CATHOLIC CHURCH**  
The Rev. Fr. David Philip Dupuis, Pastor  
Mass Schedule:  
Every Saturday—  
4:00-5:00 p.m. Confession.  
7:00 p.m.—Mass.  
Immediately after 7 p.m. Mass, Confession.  
Every Sunday (winter schedule)—  
8:00 a.m., 10:00 a.m., 12:00 noon—Mass.

**ST. THOMAS EVANGELICAL LUTHERAN**  
Ellsworth and Habb Rds.  
The Rev. Jerome Dykstra, Pastor  
Every Sunday—  
9:30 a.m.—Sunday school, Bible class, and Confirmation class.  
10:45 a.m.—Worship services.

**CONGREGATIONAL CHURCH**  
(United Church of Christ)  
The Rev. Carl Schwarm, Pastor  
Saturday, Dec. 11—  
9:00 a.m.—Church school Christmas program rehearsal.  
Sunday, Dec. 12—  
10:30 a.m.—Worship, followed by Sunday school Christmas program.  
7:30 p.m.—Sharon Jones' organ recital.  
Monday, Dec. 13—  
7:30 p.m.—Church Council.  
Tuesday, Dec. 14—  
7:30 p.m.—Advent Bible Study.

**ST. BARNABAS EPISCOPAL CHURCH**  
20500 Old US-12  
The Rev. Fr. Jerrold F. Beaumont, B.S.P.

Every Sunday—  
10:00 a.m.—Holy Communion first, third, and fifth Sundays, and 7:30 a.m. every Wednesday.  
10:00 a.m.—Morning prayers.  
Second and fourth Sundays. Church school and nursery every Sunday.  
Every Wednesday—  
8:15 p.m.—Bible study and discussion groups.  
First Wednesday of every month—Bishop's Committee.  
Third Thursday of every month—Episcopal church women.

**BAHA'I FIRESIDE**  
Every Thursday—  
8:00 p.m.—At the home of Toby Peterson, 705 S. Main St. Anyone wishing to learn about the Baha' faith is welcome.

**CHELSEA BAPTIST CHURCH**  
377 Wilkinson St.  
The Rev. James Stacey, Pastor  
Every Sunday—  
9:45 a.m.—Sunday school for the whole family.  
11:00 a.m.—Morning worship service and children's church.  
7:00 p.m.—Evening service, informal singing, sharing, study and discussion. (Nursery care provided for all services).  
Home Bible Studies each week in the homes of the leaders.  
Teen Ministry, Sunday at 6 p.m. and study groups during the week.

**WATERLOO VILLAGE UNITED METHODIST CHURCH**  
8118 Washington St.  
The Rev. Glenn Kjellberg, Pastor  
Every Sunday—  
10:00 a.m.—Sunday school.  
11:15 a.m.—Worship service.

**ST. JOHNS EVANGELICAL AND REFORMED CHURCH**  
(United Church of Christ)  
Francisco  
The Rev. Virgil King, Pastor  
Every Sunday—  
10:30 a.m.—Church services.

**BETHLE EVANGELICAL AND REFORMED CHURCH**  
(United Church of Christ)  
Freedom Township  
The Rev. Roman A. Reineck, Pastor  
Every Sunday—  
10:00 a.m.—Worship service.

**IMMANUEL BIBLE CHURCH**  
145 E. Summit St.  
The Rev. LeRoy Johnson, Pastor  
Every Sunday—  
9:45 a.m.—Sunday school, nursery provided.  
11:00 a.m.—Morning worship, nursery provided.  
6:00 p.m.—Evening worship.  
Every Wednesday—  
7:00 p.m.—Family hour, prayer meeting, and Bible study.

**GREGORY BAPTIST CHURCH**  
The Rev. Paul White, Pastor  
Every Sunday—  
9:45 a.m.—Sunday school.  
11:00 a.m.—Morning worship.  
6:00 p.m.—Young people.  
7:00 p.m.—Evening worship.  
7:30 p.m.—Thursday mid-week worship service.

**ST. JOHN'S UNITED CHURCH OF CHRIST**  
Rogers Corners  
Every Sunday—  
10:30 a.m.—Worship service.

## FIRST ASSEMBLY OF GOD

The Rev. Richard Coury, Pastor.  
Every Sunday—  
9:45 a.m.—Sunday school.  
11:00 a.m.—Worship service.  
6:00 p.m.—Evening worship.  
Every Wednesday—  
7:00 p.m.—Christ's Ambassadors. Missionettes. Bible meditation and prayer.

**METHODIST HOME CHAPEL**  
Chaplain Ira Wood, Pastor  
Every Sunday—  
8:45 a.m.—Worship service.

**NORTH LAKE UNITED METHODIST CHURCH**  
The Rev. David Stiles, Pastor  
Every Sunday—  
8:30 and 10:00 a.m.—Worship service.

## What To Do When You Can't Pay Your Bills

"Getting into debt is usually painless. Getting out probably won't be, but it is not impossible."

With this realistic assessment, the Michigan Consumers Council begins its new brochure, "What To Do When You Can't Pay Your Bills." The brochure gives practical, detailed advice to consumers who are swamped with debts.

"It's easy today to get into debt," Executive Director Linda Joy said. "That's why we've designed a brochure for consumers who feel on the brink of pushing the panic button. It offers a step-by-step action plan to regain financial control."

"What To Do When You Can't Pay Your Bills" advises consumers on the basic methods of getting out of debt. They range from how to contact the creditors or how to file bankruptcy. The brochure also includes tips on mortgage payments, utility bills and budget planning.

"We hope this brochure will not only give indebted consumers helpful information, but will also relieve some of the hopelessness and frustration of the situation," Joy said.

The Council also has a brochure "How To Sue Someone in Small Claims Court." In small claims court, consumers can take a company or individual to court—without an attorney—if their complaint is less than \$300.

For free copies of the two brochures write to the Michigan Consumers Council, 414 Hollister Building, Lansing 48933.

## TYPIST NEEDED

Accurate, 55-60 wpm.

Learn a fascinating new skill in Teletypesetter perforator operation.

Position now open. Apply in Person.

## The Chelsea Standard

300 N. Main St. Ph. 475-1371

## Residential - Commercial REMODELING

FREE ESTIMATES

**ib V. JENSEN and SON**  
LICENSED BUILDER

378 Spring Lake Drive  
Chelsea, Mich.  
PHONE 475-1820

The Chelsea Standard, Thursday, December 7, 1976

CALL OR STOP IN

## CHELSEA GLASS WORKS

WORKMANSHIP AND MATERIALS FULLY GUARANTEED.  
Open Daily 8 a.m. to 5 p.m.; Sat., 8 a.m. to 1 p.m.

140 W. Middle, Chelsea Phone (313) 475-8667

## WE REPAIR AND REPLACE:

- ★ STORE FRONTS
- ★ FURNITURE TOPS
- ★ SHOWER DOORS
- ★ THERMOPANES
- ★ AUTO GLASS - Including Windshields
- ★ MIRRORS
- ★ PATIO DOORS
- ★ TUB ENCLOSURES

Free Pick-up and delivery on auto work.

Storm Door & Window Reglazing & Screens  
COMMERCIAL BUILDINGS OR RESIDENTIAL  
PROMPT SERVICE REASONABLE PRICES

Standard Want Ads Will Find A Buyer for You!

## SICK & TIRED of being SICK & TIRED

If you've been told there's no hope—that you just have to live with it—that you need surgery—that you have to take drugs for the rest of your life.

We make this challenge to you—Try our SPECIFIC Chiropractic care for 3 months, if you are not well or improved, we'll refund every cent you have spent with us!

We are not afraid to make this challenge because SPECIFIC Chiropractic works! — and results are what counts — call 475-7633 NOW!

1. Health comes when the body is working properly.
2. The intelligence flowing through the nervous system makes this body work.
3. When this intelligence is interfered with through falls, accidents, traumas, abuse, the body does not work, and therefore DISEASE is the result.
4. The SPECIFIC Chiropractor working WITH this intelligence, helps to remove this interference thereby allowing the body to restore itself to health.
5. It's as simple as that!

**Dan Elwart, SPECIFIC Chiropractor**

7970 Clark Lk. Rd., Chelsea, Michigan 48118

Call 475-7633

Open Mon., Wed., & Fri. 9-1 & 3-7  
Tues., Thurs., & Sat. By Appointment only.

## RCA ColorTrak CHALLENGE

RCA ColorTrak for 1977 is here. Come in and see why it's the finest color TV RCA has ever made. Once you see ColorTrak in action, we're sure you'll want to own it—so sure, in fact, we invite you to accept our unique challenge.

Find a TV that beats ColorTrak and we'll get it for you.

Challenge: Find a color TV during the week of September 28 to October 4, 1976. Watch it in action for ten days. Then, if you're not convinced that RCA ColorTrak is everything we say it is, just let us know. We'll replace the set with the one you choose.

LIMITED TIME OFFER!



ColorTrak Table Model Special

Challenge: Find a color TV during the week of September 28 to October 4, 1976. Watch it in action for ten days. Then, if you're not convinced that RCA ColorTrak is everything we say it is, just let us know. We'll replace the set with the one you choose.

Challenge: Find a color TV during the week of September 28 to October 4, 1976. Watch it in action for ten days. Then, if you're not convinced that RCA ColorTrak is everything we say it is, just let us know. We'll replace the set with the one you choose.

Challenge: Find a color TV during the week of September 28 to October 4, 1976. Watch it in action for ten days. Then, if you're not convinced that RCA ColorTrak is everything we say it is, just let us know. We'll replace the set with the one you choose.

Challenge: Find a color TV during the week of September 28 to October 4, 1976. Watch it in action for ten days. Then, if you're not convinced that RCA ColorTrak is everything we say it is, just let us know. We'll replace the set with the one you choose.

Challenge: Find a color TV during the week of September 28 to October 4, 1976. Watch it in action for ten days. Then, if you're not convinced that RCA ColorTrak is everything we say it is, just let us know. We'll replace the set with the one you choose.

Challenge: Find a color TV during the week of September 28 to October 4, 1976. Watch it in action for ten days. Then, if you're not convinced that RCA ColorTrak is everything we say it is, just let us know. We'll replace the set with the one you choose.

Challenge: Find a color TV during the week of September 28 to October 4, 1976. Watch it in action for ten days. Then, if you're not convinced that RCA ColorTrak is everything we say it is, just let us know. We'll replace the set with the one you choose.

Challenge: Find a color TV during the week of September 28 to October 4, 1976. Watch it in action for ten days. Then, if you're not convinced that RCA ColorTrak is everything we say it is, just let us know. We'll replace the set with the one you choose.

Challenge: Find a color TV during the week of September 28 to October 4, 1976. Watch it in action for ten days. Then, if you're not convinced that RCA ColorTrak is everything we say it is, just let us know. We'll replace the set with the one you choose.

Challenge: Find a color TV during the week of September 28 to October 4, 1976. Watch it in action for ten days. Then, if you're not convinced that RCA ColorTrak is everything we say it is, just let us know. We'll replace the set with the one you choose.

Challenge: Find a color TV during the week of September 28 to October 4, 1976. Watch it in action for ten days. Then, if you're not convinced that RCA ColorTrak is everything we say it is, just let us know. We'll replace the set with the one you choose.

Challenge: Find a color TV during the week of September 28 to October 4, 1976. Watch it in action for ten days. Then, if you're not convinced that RCA ColorTrak is everything we say it is, just let us know. We'll replace the set with the one you choose.

Challenge: Find a color TV during the week of September 28 to October 4, 1976. Watch it in action for ten days. Then, if you're not convinced that RCA ColorTrak is everything we say it is, just let us know. We'll replace the set with the one you choose.

Challenge: Find a color TV during the week of September 28 to October 4, 1976. Watch it in action for ten days. Then, if you're not convinced that RCA ColorTrak is everything we say it is, just let us know. We'll replace the set with the one you choose.

Challenge: Find a color TV during the week of September 28 to October 4, 1976. Watch it in action for ten days. Then, if you're not convinced that RCA ColorTrak is everything we say it is, just let us know. We'll replace the set with the one you choose.

Challenge: Find a color TV during the week of September 28 to October 4, 1976. Watch it in action for ten days. Then, if you're not convinced that RCA ColorTrak is everything we say it is, just let us know. We'll replace the set with the one you choose.

Challenge: Find a color TV during the week of September 28 to October 4, 1976. Watch it in action for ten days. Then, if you're not convinced that RCA ColorTrak is everything we say it is, just let us know. We'll replace the set with the one you choose.

Challenge: Find a color TV during the week of September 28 to October 4, 1976. Watch it in action for ten days. Then, if you're not convinced that RCA ColorTrak is everything we say it is, just let us know. We'll replace the set with the one you choose.

Challenge: Find a color TV during the week of September 28 to October 4, 1976. Watch it in action for ten days. Then, if you're not convinced that RCA ColorTrak is everything we say it is, just let us know. We'll replace the set with the one you choose.

Challenge: Find a color TV during the week of September 28 to October 4, 1976. Watch it in action for ten days. Then, if you're not convinced that RCA ColorTrak is everything we say it is, just let us know. We'll replace the set with the one you choose.

Challenge: Find a color TV during the week of September 28 to October 4, 1976. Watch it in action for ten days. Then, if you're not convinced that RCA ColorTrak is everything we say it is, just let us know. We'll replace the set with the one you choose.

# Jal Turquoise Sells at GAMBLES

A new shipment of jewelry selected especially for this show has just arrived. Come and make your Christmas gift selections from Jal Turquoise Shows, 1,000 piece, expanded collection that includes rings, earrings, bracelets, watch bands, necklaces, chokers, pendants and cigarette lighters priced from \$6.00 to \$450.00. The recipients of your selections will know that you appreciate fine gemstones and handcraftsmanship and that you have cared enough to honor them with "one of a kind" fine jewelry originals.

Register for free door prize!  
Klingman Turquoise Sterling Silver Signed Pieces • Collectables Handcrafted Originals  
**Jal Turquoise Shows**  
14900 Harvey Road, Grass Lake, Michigan 49240 • 475-2544  
Jeanne Lehman • Alida Musbach • Leona Beeman

YOU NEED MORE THAN HEAT FOR WINTER COMFORT YOU ALSO NEED HUMIDITY

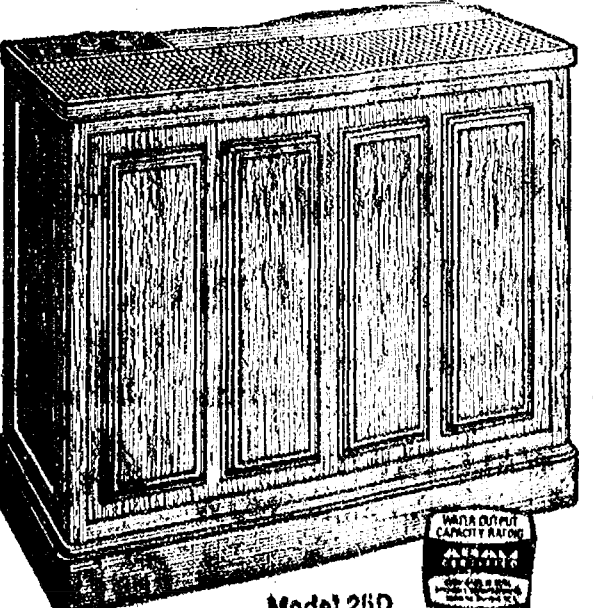

## Coolerator HUMIDIFIER

As Low As \$89<sup>95</sup>

With properly humidified air you feel comfortable with less heat—so you save on fuel. You also feel better, sleep better, awake refreshed. Your home and furnishings don't dry out.

- Automatic humidistat
- Water level indicator
- 2-Speed operation
- Easy to fill, 7.5 gal. reservoir
- Easy to clean
- AHAM Certified Evaporative Capacity—8 gallons of water a day
- Automatic shut-off



Model 280  
Don't buy any humidifier without this seal certifying full rated capacity.

**HEYDLAUFF'S**

113 N. MAIN ST. PH. 475-1221

## GO GAMBLES

110 N. MAIN ST.

PH. 475-7477



## Community Calendar

★ ★ ★

Modern Mothers Christmas buffet Dec. 14, 6:30 p.m. at the home of Marilyn Chasteen. Bring dish to pass and gift to exchange.

Past Matrons Club of Olive Chapter No. 108 OES, pot-luck, and \$1 gift exchange, 12:30 p.m., Thursday, Dec. 16 at the home of Mrs. Martin Steinbach.

Kinder Klub, Dec. 14, 7:30 p.m. at the home of Jean Haab. Bring baked goods for auction.

Chelsea Child Study Club Holiday Buffet Dec. 14, 7 p.m. at the home of Joan Eisele, 770 Book St. Home-made gift exchange for secret pals.

Huron Valley Bee-keepers Association, Thursday, Dec. 16, 7:30 p.m. in the Liberty Room, Ann Arbor. Federal Savings and Loan Building, corner of Liberty and Division Sts., Ann Arbor. Election of president, and film presentation, "Language of the Bees." Public welcome.

Parents Special Education group, fourth Monday of each month, 7:30 p.m., room 204, Chelsea High school.

Child birth preparation classes, LaMaze method, are being held at Chelsea Community Hospital Tuesday evenings. Contact Dee Burkel, 475-9316, for information.

Inquiries regarding the Chelsea blood bank may be directed to Harold Jones in the event that Mrs. Dudley Holmes is unavailable, or to Cornelia Fry, American Red Cross in Ann Arbor, 971-5300.

Beginning Nov. 16, Lyndon Township Board meetings, previously held on the third Thursday of each month, will instead be held the third Tuesday of each month, 7 p.m., at Lyndon Town Hall.

Chelsea Community Farm Bureau Thursday, Dec. 9, home of Mr. and Mrs. Walter Zeeb. Pot-luck supper at 7:15 p.m.

McKune Memorial Library hours are Monday, 10:30 and 7-9; Tuesday, 12-5; Wednesday, 12-5 and 7-9; Thursday, 10-5; Friday, 10-5 and 7-9; and Saturday, 12-5.

Chelsea Jaycees general membership meeting first Tuesday of each month, 7:30 p.m. at Chelsea Lanes. Monthly board meeting last Tuesday of each month, 7:30 p.m. at Inverness Inn.

Olive Lodge No. 156 F&AM installation of officers, Saturday, Dec. 11, 7:30 p.m. at the Temple. Public invited.

Chelsea Boosters Club, Inc., Dec. 13, 8 p.m. at the home of Mr. and Mrs. Roger Schrotenboer.

Chelsea Senior Citizens Christmas pot-luck, Wednesday, Dec. 17, 6:30 p.m. at St. Mary school hall. Exchange of \$1 gifts.

Winter meeting schedule for Chelsea Senior Citizens, beginning January and continuing through March. First Friday of the month, business meeting and cards, 7:30 p.m.; third Friday of the month, pot-luck and cards, 6:30 p.m. All meetings in St. Mary school hall on Congdon St. Friday, Dec. 24, meeting is cancelled because of Christmas Eve, and Friday, Dec. 31 meeting is cancelled because of New Year's Eve.

Chelsea Jaycee Annual Blood Drive, Saturday, Dec. 18, 9 a.m. to 3 p.m. at the UAW Hall next to the Post Office. For information, and/or appointment to give blood, call Dave Monroe, 475-7130, or Al Sheffield, 475-2081.

Lima Township Board December meeting has been postponed from Dec. 6 to Dec. 13 in Lima Township Hall, 8 p.m.

Chelsea Social Service hours are Thursday, 10 a.m. to 4 p.m., or call 475-1581, or 475-1012.

AA and Al-Anon meeting, Monday evenings at Chelsea Hospital, 3:30 p.m. Closed meetings.

Sharon Township Board regular meeting first Thursday of each month.

Flea Market, North Lake United Methodist church, beginning May 3 and every Saturday thereafter, 10 a.m. to 4 p.m. Lunch counter. Dealers wanted. adv48tf

Chelsea Rebekah Lodge No. 130 regular meetings the first and third Tuesday of every month, 7:30 p.m.

Lima Township Planning Commission regular meeting the third Tuesday of every month, 8 p.m. at the Township Hall.

Chelsea Home Meal Service delivers one hot meal a day to elderly and disabled living in the Chelsea area. For information call 475-8014 or 475-2923.

## DEATHS

### John J. Rudd

Had Farmed in Napoleon Area More Than 50 Years

John J. Rudd, 81, of Napoleon died Monday, Dec. 6 in Whitmore Lake Convalescent Center following a short illness. He was born May 28, 1895, in West Liberty, Ky., to Joseph and Hannah Roseberry Rudd. He married Mildred Wylie on Dec. 7, 1958. She preceded him in death in March, 1988.

A farmer all his life, Mr. Rudd lived in Napoleon for more than 50 years before moving to Whitmore Lake in 1968.

He is survived by six sons; James Rudd, of Fredricktown, O.; Max Rudd of Whitmore Lake, Paul Rudd of El Paso, Tex., and Robert John, and Richard Rudd, all of Chelsea; five daughters, Mrs. Clyde (Ada) Luckett of Napoleon, Mrs. Albert (Edna) Candler of Lakeland, Fla., Mrs. Richard (Alda) Wahl of Corsicana, Tex., Mrs. Harry (Bessie) Asborne of Manchester, and Mrs. Gene (Joan) Burnett of Chelsea; and several grandchildren, great-grandchildren, and great-great-grandchildren. A daughter, Mrs. Ralph (Betty) Stinehelfer, preceded him in death.

Funeral services were held Wednesday, Dec. 8, 10 a.m. at Staffan Funeral Home with the Rev. Marvin H. McCallum of Chelsea United Methodist church officiating. Burial followed in Pleasant Hill Cemetery, Pleasant Hill, O.

### Mrs. Paul C. Houts

Former Detroit Resident Dies at Methodist Home

Mrs. Paul (Martha L.) Houts, 90, a resident of Chelsea United Methodist Retirement Home and formerly of Detroit, died in the Home Friday, Dec. 3, following a short illness. She was born in Missouri on May 26, 1881, to James W. and Martha Edwards. Her husband died in 1934. She preceded her in death.

Mrs. Houts was a Detroit resident most of her life before moving to Chelsea in March, 1974. For four years early in her life, she was a school teacher. Among her community activities, she was a member of St. James United Methodist church, Detroit.

Survivors include one son, Wilbur Houts of Beaverton; two daughters, Mrs. Thelma Morse of Flint and Mrs. Pearl Schmeichel of Southfield; 15 grandchildren; 40 great-grandchildren; and 56 great-great-grandchildren.

Funeral services were held Tuesday, Dec. 7, 11 a.m. at Chelsea United Methodist Retirement Home Chapel with the Rev. Wood officiating. Burial followed in Parkview Memorial Cemetery, Livonia. Arrangements were by Staffan Funeral Home.

### Andrew C. Rappette

Was Delta County Road Comm. Employee 35 Years

Andrew C. Rappette, 77, of 109 N. East St., died at his home Monday, Dec. 6, following an illness of five months. He was born March 18, 1899, in Trembley to Andrew and Catherine Lusardi. Rappette, Sr. He married Prudence D. Taylor on July 29, 1926, in Gladstone. She survives.

After living in Gladstone for 35 years, the couple moved to Chelsea in June, 1968. Mr. Rappette was employed by Delta County Road Commission until retirement at age 65. While in Gladstone, he was a member of Holy Family Catholic church, but joined the congregation of St. Mary Catholic church upon coming to the Chelsea area.

In addition to his widow, he is survived by one daughter, Mrs. Robert (Colleen) Houle of Chelsea; three sons, Keith Rappette of Plymouth, Dale Rappette of Green Bay, Wis., and Leroy Rappette of Cornell; two sisters, Mrs. Marie Liss of Escanaba, and Mrs. Amelia Peterson of Milwaukee; three brothers, John Rappette of Milwaukee, Wis., and George and Vincent Rappette of Gladstone; 19 grandchildren; and three great-grandchildren.

Funeral services will be held Friday, Dec. 10, 11 a.m. at Holy Family Catholic church in Flat Rock, with the Rt. Rev. Matt LaViolette officiating. Burial will follow in Escanaba Township Cemetery, Escanaba. Rosary was recited Tuesday, Dec. 7, 7:30 p.m. at Staffan Funeral Home.

### BRITIS

A son, Lars Jacob, to Krys and Art Haapala of 263 Harrison St., on Sunday, Nov. 28 at St. Joseph Mercy Hospital, Ann Arbor. Maternal grandmother is Mrs. Gene Popowski of Starkville, Miss., and paternal grandmother is Mrs. Elida Haapala of Chassell.

### Power Squadron Offers Sail Supplement Course

A three-night sail supplement course will be given by the Ann Arbor Power Squadron at Pioneer High school, Ann Arbor, on Dec. 13, 15, 16. Meetings will be in Room C117 from 7:30 to 9:30 p.m. For further information please contact Melvin Dabish, phone 688-8877.

## Wrestlers Finish Second In Dexter Tournament

According to Coach Richard Bareis, Chelsea wrestlers may be young and inexperienced but they put together a very aggressive show coming within 10½ points of catching a heavily favored Saline team in the Dexter Tournament Dec. 4. Final team totals for the tournament were Saline 160, Chelsea 149½, Northville 125, Dexter 114½, Willow Run 76½, Pinckney 75½, Brighton 68, and Jackson Northwest 37.

## Lesley Clark Joins in 'Y' Conference

Lesley Clark, a CHS senior, was one of 200 students attending the recent fifth annual COSMOS International Week-end at Alma College, Alma. COSMOS, sponsored by the State YMCA of Michigan, was arranged to promote a parley on world problems between Michigan high school students and foreign exchange students.

Co-operating with the State YMCA in organizing the event were 4-H clubs and Youth for Understanding. The program began with a film festival designed to give background information on the countries represented to those in attendance.

Other features of the program included an exercise led by Fred Carow, a Traverse City high school teacher, to explain the world food crisis; a debate between members of the Alma College debate team on the topic, "Should the United States Withdraw from the U.N.?", the design of self-created versions of Utopia by students during that part of the program entitled "Cosmic Culture"; and a cultural fair.

To teach co-operation, the students were involved in an egg sale to raise money for YMCA world service, and the conference ended with a mixed media worship service Sunday morning.

In addition to American students from Michigan, countries represented at the event were Japan, the Philippines, Germany, France, Switzerland, Brazil, Venezuela, El Salvador, Sweden, Chile, Finland, Norway, Denmark, Belgium, Holland, and Costa Rica.

## Wrestlers...

(Continued from page one)  
win, followed by Headrick, who scored a 2-1 decision at 178 lbs. At 191 lbs., Marriott, in a first varsity win, scored a third period pin. With the score 30-25 in favor of Chelsea, heavyweight Tom Bareis lost in a third period pin. Calling the dual "a good evening's work," Coach Bareis nevertheless cautioned his team "needs a lot of improvement and conditioning before we are ready to compete with some of the teams we have on our schedule." "Our wrestlers are performing aggressively, and that's a good sign," he added.

One high school girl investigator 16 colleges before deciding which was best—the one with a 3-to-1 ratio of boys to girls.

### DAVIDSON STATION

BEER BATTER  
FISH FRY  
Every Friday Night  
5 p.m. to 9 p.m.

A friendly family tavern since Jan. 7, 1871.

113 S. MAIN CHELSEA

## Biddy Basketball Has Need for Coaches

On Dec. 4, the Chelsea Recreation Council's biddy basketball program had its first registration day. On Dec. 11, at 9:30 a.m. there will be a second registration day at Beach Middle school for all those youngsters between the ages of 7-12 who could not be present at the first registration.

This Saturday the boys and girls already registered in biddy basketball will also meet at Beach Middle school from 8:30 to 11:30 a.m. to practice basketball fundamentals. Last Saturday there was a good turnout of boys and girls who were interested in learning more about basketball and having fun. Because of this good turnout there is a real need for interested adults to coach. Coaching is vital to the success of any recreational program. If you are interested in helping youngsters between the ages of 7-12, please call Bill Westcott at 475-8518.

Subscribe today to The Standard!

NOW OPEN  
"CAROLS CUTS"  
328 Wilkinson  
CALL NOW!  
475-7094

Appointments only!  
SENIOR CITIZENS' DISCOUNT

## Flaming Pit

dinner specials:

SUNDAY - MONDAY - TUESDAY

COUNTRY STYLE CHICKEN

Salad Bar - Potato or Vegetable

All You Can Eat!

ADULTS, \$3.15 CHILDREN under 12, \$1.75

WEDNESDAY - STEAK NIGHT

7-OZ. STEAK or SHISHKABOB - \$4.45

Salad Bar - Potato or Vegetable

FRIDAY - SATURDAY

Wide Open Selections for Your Pleasure

FISH FRY THURSDAY - All You Can Eat

ADULTS, \$3.15 - CHILDREN under 12, \$1.75

Try Our Alaskan King Crab

Longhorn Lounge

1750 Washtenaw, Ann Arbor 971-1500

## Amana Radarange HOLIDAY SALE

The microwave oven  
no other microwave oven  
can touch...

the **Amana**

Touchmatic Radarange  
MICROWAVE OVEN  
with COOKMATIC POWER SHIFT

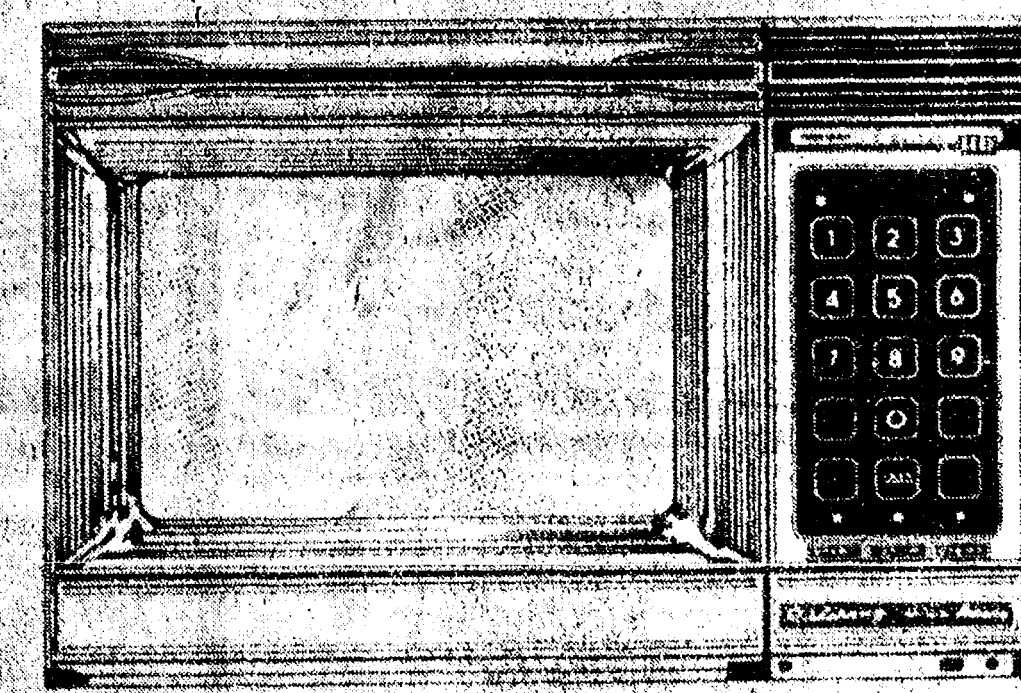

Model RR-9

The first microwave oven with a memory.  
Makes microwave cooking  
as easy as 1-2-3!

SPECIAL SAVINGS  
ON ALL RANGES

- Plus -

FREE 10" BROWNING SKILLET  
and COOKING GRILL

HEYDLAUFF'S

113 N. Main St., Chelsea

Phone 475-1221

MAKE SOMEONE HAPPY WITH

**Gift Records**

Remember Heydlauff's for Your  
Christmas Albums, 8-Track Tapes, Cassettes  
as well as a large record selection  
for your Christmas giving

- ★ CLASSICAL
- ★ COUNTRY
- ★ COMEDY
- ★ POP
- ★ EASY LISTENING
- ★ CHILDREN'S ALBUMS AND SINGLES

NEW LP'S IN STOCK:

- |                    |                             |
|--------------------|-----------------------------|
| BOSTON             | "Boston"                    |
| BEE-GEES           | "Children of the World"     |
| FRAMPTON           | "Comes Alive!"              |
| CHICAGO            | "X"                         |
| ELTON JOHN         | "Blue Moves"                |
| STEVE MILLER BAND  | "Fly Like An Eagle"         |
| DR. HOOK           | "A Little Bit More"         |
| ROGER WHITAKER     | "Reflection of Love"        |
| OLIVIA NEWTON-JOHN | "Don't Stop Believin' "     |
| NEIL DIAMOND       | "Beautiful Noise"           |
| BOBBY VINTON       | "All Time Greatest Hits"    |
| JOHNNY CASH        | "One Piece at a Time"       |
| WAYLAN JENNINGS    | "Are You Ready for Country" |

**HEYDLAUFF'S**

RECORD DEPARTMENT

113 North Main St., Chelsea

Phone 475-1221

**GAMBLES**

110 N. MAIN ST.

PH. 475-7477

PAINT CLOSE-OUT

50% Off

Complete line all Gambles Brand

INTERIOR HOUSE PAINT

Check These Prices:

INTERIOR LATEX WALL PAINT \$3.98  
Reg. \$7.99 gal. NOW

DELUXE GRADE WALL PAINT \$4.98  
Reg. \$9.99 gal. NOW

All Paint Must Go  
Before Year-End!

DECORATE NOW FOR THE  
HOLIDAYS & SAVE!





## Real Estate

By PAUL FRISINGER

REALTOR

### THE IMPORTANCE OF LOCATION

Any realtor will tell you that the three most important factors concerning the value of a house are: "Location, Location, and Location." Unfortunately, most home buyers ignore this important advice.

Location is especially vital when buying a house for maximum resale value. Statistics say that you will be reselling your home long before the final mortgage payment is in the mail. Therefore, take a long, hard look, not only at the present, but the future prospects for the community and immediate neighborhood.

Select a location where raw land and house values have an increasing price trend. Espe-

cially check into the zoning laws for any unfavorable change which could cause a depreciation in the value of the neighborhood and the resale price of your home in the future.

Remember—you can remove, replace or remodel a house, but you can never change the location. So choose carefully.

If there is anything we can do to help you in the field of real estate, please phone or drop in at FRISINGER REALTY CO., 935 S. Main St., Chelsea, Phone: 475-8681. We're here to help!

## Unsung Trainers Are Important To Success of Football Team

An often overlooked component of Chelsea's grid machine are the football trainers who function to keep the Bulldogs units in optimum working order. Sharing training responsibilities this year were two CHS students, senior Rick Brandel and junior Jeff Kiel.

The two coalesced to form an indefatigable force, each taping an estimated 10 to 12 strained ankles daily and tending to a range of injuries from toe blisters to bruised ribs.

"We're not doctors or anything," stated Brandel, "we just look at injuries and if they seem serious, we refer the players to Dr. Bruce Stubbs, the team physician."

Beyond just examining injuries this season, the trainers bandaged hypertense ankles, knees, and elbows, using between eight and 10 rolls of athletic tape following a single regular football practice session. The duo also relies on a heavy prescriptive load of ice and whirlpool baths to cure ailing wrists, elbows, and miscellaneous joints.

"Basic first aid is helpful in everyday cases of scratches and bruises," acknowledged Kiel. "But we use a lot of tape," Brandel continued. "The training room needs constant replenishing. Using eight to 10 rolls of tape per day, with only 32 rolls

per case, at a cost of \$28 per case, our supply doesn't last too long," he related. "Should taping fail to alleviate the pain of overstressed muscles, 'we keep a freezer full of ice,' the trainer explained. Between athletic tape and ice, the two can prevent minor injuries from inhibiting the performance level of Bulldog team members.

The most severe injuries treated by the duo this past season occurred in late summer when temperatures remained near the 90 degree mark. One of these mishaps developed while the Bulldogs were attending football camp.

According to Brandel, a Chelsea griddier "was running in the heat of the sun, constantly drinking heavily salted water to prevent dehydration, when he suffered a heat stroke." The heat stroke, in turn, initiated a mild concussion, causing the victim to lose energy for a week. However, by Chelsea's opening game, the griddier was fully recovered following remedies administered by the trainers.

A second instance requiring their skills occurred when a football player mistakenly took an overdose of muscle relaxers. Both trainers responded with immediate aid, and aborted a potential crisis by summoning a physician.

Muscle relaxers, along with dexatrin, are occasionally distributed to players suffering from over-exertion. But, salt tablets and vitamin C are more commonly prescribed, both Brandel and Kiel confirmed.

Expertise in treating anything from pulled ligaments to a torn knee cartilage is rarely self-taught or casually acquired, the trainers explained. Both enrolled in a four-day special seminar this summer at Bowling Green University in Bowling Green, O., to supplement their training knowledge.

Four instructors, all student trainers for the Bowling Green football team, demonstrated injury-treating techniques and held classroom sessions to teach those in attendance, the proper response to symptoms of the most frequent injuries. Brandel and Kiel practiced taping innumerable muscles from 7 a.m. to 9 p.m. daily, according to Brandel.

Neither Chelsea trainer expects to pursue his athletic training interest beyond high school. Brandel revealed "there are only two colleges nationwide which offer a major in the field." "Once you complete the degree requirements," he stated, "you are faced with hard work, long hours, low pay, and limited advancement opportunities."

Brandel, who moved to Chelsea with his family in July, 1975, served as a football trainer for three years at his former school in Charleston, W. Va. He has been a CHS trainer for the past two years, operating in that capacity simply because he enjoys football and being part of Chelsea's grid team. Allergies and hay fever prevented active participation on the field.

"Football is 95 percent of it," he declared. "Being a team trainer is a full-time job during football season," he continued, adding, "while I sometimes wish the season would last longer, the job would not be quite so special if it did."

Kiel began as a trainer for the CHS Bulldogs three years ago, after being asked to assist the team by Richard Bareis, a football coach at the time.

Both Brandel and Kiel agree the job demands organization, but stated they "get plenty of help from football managers and crews, who are all willing to help with the work."

In addition to his activities as a trainer, Brandel is Student Council president and a yearbook photographer at Chelsea High. He is the son of Mr. and Mrs. Wayne F. Brandel of Hickory Dr.

Kiel, who will return to his job as trainer next season, is the son of Mr. and Mrs. Ronald S. Kiel of Waterloo Rd.

Second Section

The Chelsea Standard

Pages 9-16

CHELSEA, MICHIGAN, THURSDAY, DECEMBER 9, 1976

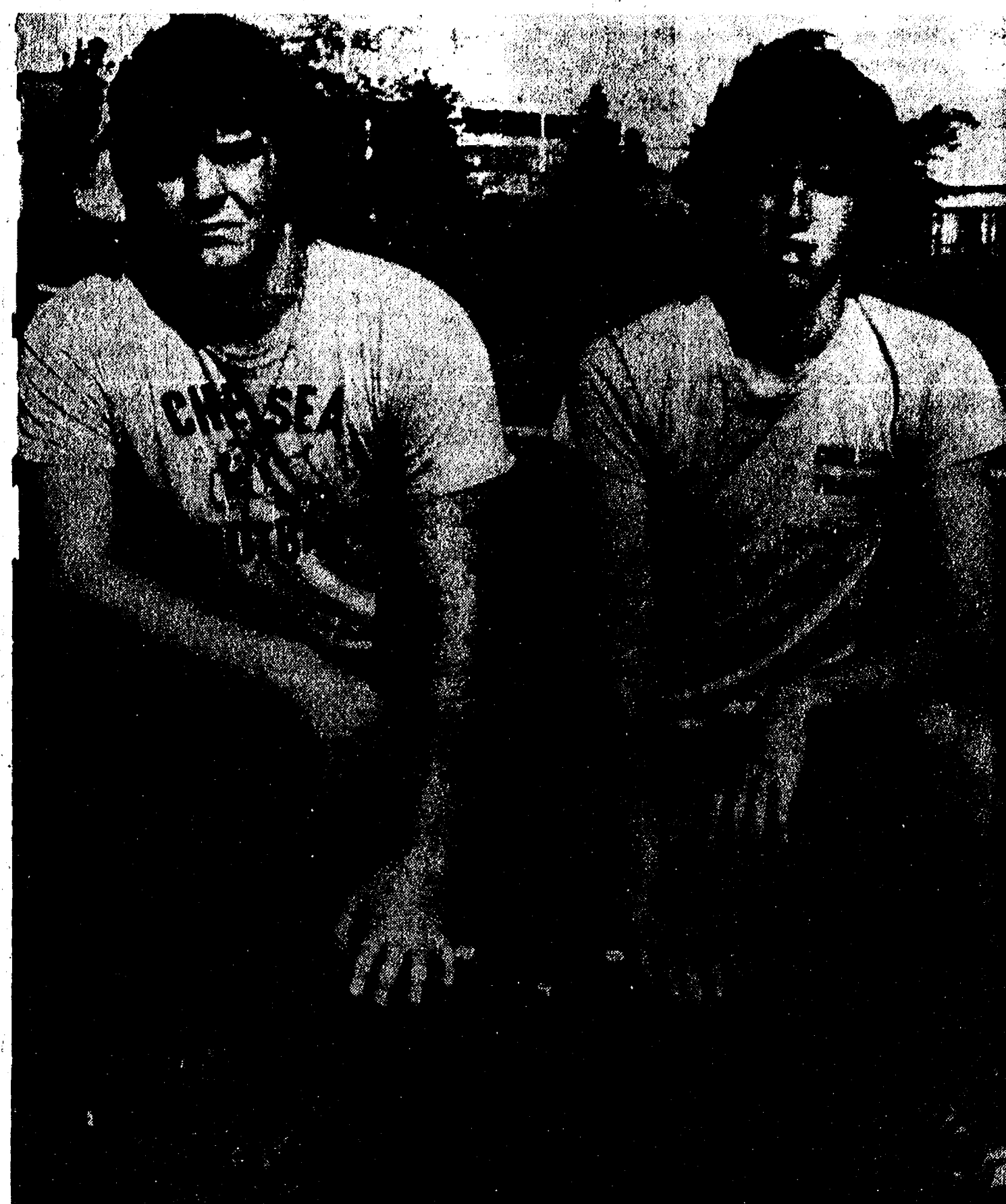

GRIDDERS' BEST FRIENDS: Rick Brandel (left), a CHS senior, and Jeff Kiel (right), a CHS junior pose with their Pandora's box of cures and first-aid equipment which kept Chelsea's grid machine in working order this season. The two students shared training responsibilities for all of Chelsea's gridders this fall.

## Historical Society To Hear About Depots

"Trains, Trolleys and Depots" will be the program presented by Sam Breck at the Dec. 13 Chelsea Area Historical Society meeting. The meeting will begin at 8 p.m. in the downstairs meeting room of the First Congregational church.

The Program Committee will serve refreshments and hopes for a representative turnout. Since Chelsea has such a well-restored depot of its own, this program should prove interesting to both members and guests.

The Society has been researching the possibility of obtaining a site to sponsor. Various programs on Michigan barns, identifying architecture, anticipated programs on Victorian restoration, and on Ann Arbor's Kempt House are aimed toward educating the membership to recognize structures worthy of protection and restoration.

During the Society's December meeting, the nominating committee plans to present a slate of officers for 1977 to be followed by an election.

### Volunteers Needed To Handle Dispatch Phones for CATS

Volunteers are still needed to handle dispatching phones for Chelsea Area Transportation System (CATS) in the Chelsea United Methodist Home.

The Methodist Home has donated office space to centralize the service.

Interested persons who can volunteer a few hours are asked to call Louis Burghardt, 475-4774; Stan Johnson, 475-7472 and 475-7366; or Betty Koch, 475-8582.

## First Heavy Snow Hits Area Monday

A four-inch accumulation of snow fell on Washtenaw county over the past week-end, causing hazardous driving conditions and more than a few headaches for area motorists.

Apparently Chelsea drivers heeded travelers advisory warnings, as no accidents were reported in the village area within the 24-hour period beginning Monday, Dec. 6, according to the Chelsea Police Department.

Locally, Monday's snowfall was this winter's heaviest to date, weather bureau spokesmen disclosed.

County-wide, more than 50 accident reports were received by the Washtenaw County Sheriff's Department following the area's first disabling dump of snow on Wednesday, Dec. 1.

Telephone Your Club News To 475-1371.

## CATS CHELSEA AREA TRANSPORTATION SYSTEM

Transportation for the Elderly and Handicapped 9 to 11 a.m. or 1 to 5 p.m.

A Standard Want Ad Gets Results!

## RICK'S MARKET

20490 M-52

"The Store with the Spartan on the Door"

Phone 475-2898

O'CEDAR SCRUBBIE SCOURING PADS 2 pads 29¢

IVORY SOAP 4 3 1/2-Oz. Bars 55¢

HENRI'S THOUSAND ISLAND DRESSING 8-Oz. Bottle 69¢

SHURFINE DARK RED KIDNEY BEANS 20-Oz. Can 39¢

6 1/2-OZ. BOX SOUR CREAM STYLE

IDAHOAN POTATOES . . . 55¢

RICK'S HOT BREAD DAILY

Weekdays by 3:30 p.m. Sat. & Sun., by 10:30 a.m.

(QUANTITY RIGHTS RESERVED)

BANQUET SMALL

FRUIT PIES 9-Oz. 25¢

BISQUICK BAKING MIX 40-Oz. Box \$1.05

NEW MOONSTONE SWEETENED CEREAL 8-Oz. Box 69¢

12-OZ. CANS

PEPSI-COLA 8 pac \$1.49

WIN SCHULER'S BAR-SCHIPS Garlic and onion flavored. 5-Oz. Box 69¢

This Christmas give the gift you'd love to get.



BULOVA ACCUTRON

\$75.00. It costs that little to buy Bulova Accutron, the dependable electronic watch that needs no winding, ever. It's a beautiful watch to give; a welcome gift to receive. And if no one gives you the right time, buy it for yourself. Just ask for Bulova Accutron, from \$75.00.

A. The handsome Roman. Stainless steel. White dial. \$75.00 in goldtone with champagne dial. \$89.00  
B. Trim and tailored. Silver-tone with blue dial. \$75.00 or goldtone with russet dial. \$89.00

WINANS JEWELRY

## PENDLETON, USA

For dress or casual, Pendleton's traditional long sleeve patched pocket shirt provides the easy care characteristics so important to today's mode of living. \$26.00

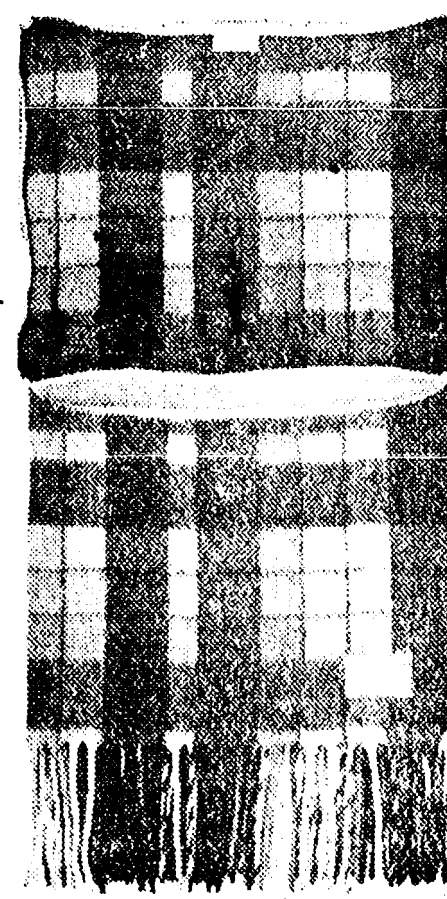

Highland motor robe with carrying case and removable cushion. 52" x 70", 5" self fringe. \$26

STRIETER'S CHRISTMAS STORE FOR MEN



**Ads**  
**Taken**  
**(ill 1 p.m.**  
**Tuesday**

# PUT IT IN THE WANT ADS FOR RESULTS

**Just**  
**Phone**  
**475-1371**

## WANT ADS

### The Chelsea Standard

#### WANT AD RATES

**PAID IN ADVANCE**—All regular advertisements, 25 words or less, each insertion. Count each line as 25 words. For more than 25 words, add 5 cents per word for each insertion. "Blind" ads or ads without address, 50c extra per insertion.

**CHARACTER RATES**—Same as regular rates, with 25 cents discount for each insertion if not more than 25 words. For more than 25 words, add 5 cents per word for each insertion. "Blind" ads or ads without address, 50c extra per insertion.

**DISCOUNT RATES**—10% for 10 or more insertions; 20% for 20 or more insertions; 30% for 30 or more insertions; 40% for 40 or more insertions; 50% for 50 or more insertions.

**CARDS OF THANKS or MEMORIALS**—Same as regular rates, with 25 cents discount for each insertion if not more than 25 words. For more than 25 words, add 5 cents per word for each insertion. "Blind" ads or ads without address, 50c extra per insertion.

**DEADLINE**—1 p.m. Tuesday of publication.

**ERRORS**—Advertisers should check their ads at the first publication. Advertisers will not be held liable for errors in publication, except to the extent of the cost of the first insertion. Adjustments for errors in publication will be made at the discretion of the publisher.

**PIANO TUNING, Chelsea and area**—For recreational and business. Used piano sales, reconditioned grands and verticals. E. Ecklund, 426-4429.

**KLINK EXCAVATING**—Backhoe, Road Work, Basements, Tricking, Crawl Work, Top Soil, Demolition, Drainfield, Septic Tank, Trenching, 5" up.

**STEP UP TO KOZMA CONSTRUCTION**—And Step Down In Price.

**LICENSED BUILDER**—FREE ESTIMATES. COMPLETE CONSTRUCTION SERVICES.

**CALL LEN KOZMA** 475-7452

**WANTED HAY**—First and second-cutting hay. Must be well baled. Charles Trinkle, call 475-7798, evenings.

**FOR RENT**—American Legion Hall, \$50. Call 475-7521.

**REWARD**—DOG STOLEN, 6 miles west of Chelsea, Garvey Rd. and Kalmbach Rd., between 4 and 5 p.m. Sunday, Dec. 5. Half Labrador, half Doberman, 4 years old, female. Family pet. Name Chris. Ph. 475-7876.

**WATER PILLS** and laxatives may deplete your body's essential potassium—ask for K-Fort! Chelsea Pharmacy.

## WANT ADS

### PATCHING and PLASTERING

Call 475-7489.

#### Custom Built Homes

Call We Remodel too

U—can count on us

N—Job Too Small

T—rim Inside & Out

R—ough-In Only If

Y—ou Want to Finish

S—iding Aluminum, 5" Gutters

I—mmediate Attention

D—ALE COOK & CO.

E—stimates, Free

**BUILDERS**

Please Call

475-8863

**DALE COOK**

Call 475-8863

**CAR RENTAL** by the day, week, end, week or month. Full insurance coverage, low rates. Call

Lyle Christwell at Palmer Motor

Sales, 475-1901.

**Fireplace Builder**

Field stone mason, block and brick

mason, tuck pointing.

**FREE ESTIMATES**

Call 475-8025 after 3 p.m.

**Patrick Grammatico**

Call 475-8025

**J. R. CARRUTHERS**

LICENSED RESIDENTIAL BUILDER

CUSTOM HOMES

ADDITIONS/FIREPLACES

PATIO

ROOFING/SIDING/REPAIRS

475-7234

CHELSEA

LOWREY BERSHIRE deluxe or-

gan, with home study course,

\$1,800. Ph. 994-6194.

**HORSESHOEING**—Experienced

horseshoer now shoeing in area.

Bob Smithers, (517) 851-8479.

**VACANT LAND**

MANCHESTER schools, 10-acre

site, \$15,900, land contract terms.

**Chelsea Village**

3-BEDROOM home, 1,500 sq. ft.

Family room with fireplace. Full

basement. \$88,900.

**Dexter Area**

CARE-FREE HOME, 3 bedrooms,

1 1/2 baths, \$44,900.

**FOR RENT**—Chelsea, Dexter

space for offices or small busi-

ness.

**Building Sites**

In Chelsea and Dexter areas.

**ED COY REALTY**

426-3948

Ed Coy, Broker

Ted Picklesimer, Salesman

Call 475-8380

**PORTER'S TV**

SALES and SERVICE

Service on all TV

makes and models.

Antenna Sales & Installation

CALL 475-8380

**QUASAR DEALER**

Service on all TV

makes and models.

Antenna Sales & Installation

CALL 475-8380

**SALE**

For Those Holiday Parties

LONG DRESSES

LUCKY PARTY PANTS

and LONG SKIRTS

**STREET LENGTH**

DRESSES

20% off

**VOGEL'S**

107 S. Main, Chelsea

**CHRISTMAS**

TREES

SCOTCH pine, blue spruce, white

spruce. Excellent shaped trees.

wide selection.

**Chas. Smith & Sons**

6693 Lingane Rd., Chelsea

Phone 475-7530

**FOR SALE**—Sears portable type-

writer, excellent condition, \$85.

Ph. 475-7130.

**RAW FURS WANTED**—Now pay-

ing \$25 for top coon, \$100 cash

for largest coon this season. No. 110

combs, \$19.75 per dozen, dog

food, \$18 a hundred. Also a com-

plete line of coon hunter supplies,

traps, stretchers, etc. Call Carson's

Taxidermy, 11747 Ryan Rd., Mu-

nith. Ph. (517) 598-2505.

**FOR RENT**—Quiet comfortable,

country, 2-bedroom, duplex with

separate dining room. Carpeted.

Couple only. No pets. \$180 month.

References and deposit. Available

Jan. 1. 426-4058.

**Dexter TWP.** on Huron River

Dr., 7.00 acres of rolling land,

no swamp, good neighborhood,

priced right at \$22,000. Lady of

the Lakes, 8600 Dexter-Pinckney

Rd., Pinckney, Ph. 426-8830 and

evenings 878-9778.

**Real Estate One, Inc.**

1300 S. Main St.

Ann Arbor, Mich. 48103

Phone 988-1616

We Make Things Simpler

For You

**WEEK'S BEST INVESTMENT**—

City of Ypsilanti, 7-room home

presently being lived in. 2 1/2 bed

commercial—ideal for beauty sa-

loon or any home-operated business

with plenty of parking spaces.

**INVESTMENT OPPORTUNITY**—

126 acres half mile from city

limits. Good for someone who

wants to invest in land and watch

their investment grow. 2,000' road

frontage.

**SMALL LAND INVESTMENT**—

Buy at a good reasonable price

now, hold for future development

and property appreciation. You

know people will need home sites

for the future. Now is the time to

buy.

**50 ACRES** situated on lovely area

West of Ann Arbor, \$1,500 per

acre, land contract, creek at rear

of property, excellent possibilities

for a horse farm.

**EXCELLENT POTENTIAL**—This

cozy 3-bedroom home needs

some lavish T.L.C. to make it spar-

kle—excellent for newlyweds or

retirees. Close to Ford Lk. and

shopping. Must sell!

**PRESTIGE HOME**—On west side

of Ann Arbor, 4 bds., fireplace,

large family room, 2-car attached

garage. Lovely wooded lot with

sunken garden make this an irre-

sistible buy!

**IMMACULATE - NEAT - CLEAN!**

Come see this 3-br. brick ranch

with 2 1/2-car garage and beautiful

landscaped yard with cyclone fen-

cing. In neighborhood of fine homes.

Only \$36,900.

**7.5 ACRES** with orchard make this

country home a real buy! 3 bed-

rooms, hardwood floors, large

kitchen and carport. This home is

in excellent condition; must see to

believe.

**Chelsea Greenhouses**

7010 Lingane Road

Chelsea, Mich.

Phone 475-1358 or 475-1354

**EVERGREEN WREATHS &**

**BLANKETS**—Made fresh daily

in our Greenhouses. Two-foot plain

wreath, \$8; two-foot trimmed

wreath, \$5; three-foot trimmed

wreath, \$12.50; six-foot trimmed

blanket, \$12.50; three-foot trimmed

blanket, \$7.50. Evergreen pine

and cedar roping, 50c per yard.

Hours: Mon.-Sat., 8 to 5; Sundays,

noon to 5 until Christmas.

Charter Member of FTDA

Teleflora Wire Services

**DEPENDABLE WOMAN** will baby-

sit in her home any time. Ph.

475-7813.

**Village Motor Sales, Inc.**

CHRYSLER - DODGE

PLYMOUTH - DODGE TRUCKS

Phone 475-8861

1185 Manchester Rd., Chelsea

Hours: 8 a.m. to 5:30 p.m.

Tues. thru Fri. Until 9 Monday.

9 a.m. to 1 p.m. Saturday

**Headquarters for**

**RED WING**

**WORK SHOES**

**Foster's Men's Wear**

**For Rent**

**OFFICE SPACE**

**IN DEXTER**

**NEW, carpeted, air-conditioned,**

**up to 800 sq. feet. Reasonable.**

**Call 426-8933, 9 a.m.-5 p.m.**

**ALBER FARMS**

**Orchard & Cider Mill**

Sweet cider, maple syrup, barrels

and Regs. Apples, now picking

Jonathan, Red and Yellow Deli-

cious, Northern Spy, Winesap.

Hours: 9 a.m. to 6 p.m.

13011 Bethel Church Rd.

426-7753

**Chelsea Greenhouses**

7010 Lingane Road

Chelsea, Mich.

Phone 475-1358 or 475-1354

**EVERGREEN WREATHS &**

**BLANKETS**—Made fresh daily

in our Greenhouses. Two-foot plain

wreath, \$8; two-foot trimmed

wreath, \$5; three-foot trimmed

wreath, \$12.50; six-foot trimmed

blanket, \$12.50; three-foot trimmed

blanket, \$7.50. Evergreen pine



# LITTLE WANT ADS! BIG PLUSES FOR BIG RESULTS!

JUST PHONE  
475-1371

## WANT ADS

### - YOUNG -

We list and sell lake, country and town properties. Eugene Young, Real Estate & Builder, 878-3792, 1506 Dexter-Pinckney Rd., Pinckney 48169. x31tf

CAR & TRUCK LEASING. For details see Lyle Christwell at Palmer Motor Sales, 475-1301. 49tf

### R. L. BAUER Builders

LICENSED AND INSURED Custom Building

Houses - Garages  
Pole Barns  
Roofing - Siding  
Concrete Work

FREE ESTIMATES

Call 475-1218

NEED A ROOF? Call Toth Building & Remodeling, (313) 498-2178. 41tf

SEE US for transit mixed concrete. Klump Bros. Gravel Co. Phone Chelsea 475-2330, 4320 Love and Rd., Grass Lake, Mich. x40tf

ROOMS by day, week or month. Excellent for the single man or retiree. Sylvan Hotel, Chelsea, Ph. 475-2811. x31tf

## WANT ADS

WEDDING STATIONERY — Prospective brides are invited to see our complete line of invitations and wedding accessories. The Chelsea Standard, 300 N. Main. Ph. 475-1871. 8tf

### McCulloch Portable Generators Chain Saws

WE SELL, SERVICE,  
SHARPEN AND TRADE.

Chelsea Hardware

FOR REAL DOLLAR SAVINGS be sure and see us before you buy any new or used car. Palmer Motor Sales, Inc. Your Ford Dealer for over 60 years. 21tf

DON'T THROW IT AWAY—Sell it to A&K Mower Service of Chelsea. We buy, sell and repair all types of lawn mowers. We also repair all types of small gas motors; rototillers, chain saws, riding lawn mowers. You call, we haul. Free pick up and delivery. 475-2923. x40tf

EVANS JANITORIAL SERVICE has part-time positions available for the Chelsea area. Call 971-5263 after 6 p.m. 31tf

### Old Orchard Furniture Refinishing

ANTIQUES RESTORED

Old finish removed from wood or metal safely and economically.

513 Old Orchard  
Stockbridge, Michigan 49285  
(517) 851-8713

EDWARDS CONSTRUCTION. Vinyl and aluminum siding, roofing, blown insulation, remodeling, building. Weston homes. Call Joe, 426-4057. x25

FOR SALE—Aluminum Christmas tree, several strings of indoor and outdoor Christmas lights. Ph. 475-9271. 26

FREE TO GOOD HOME—8-week-old kittens. Nice marking and litter trained. Ph. 475-1277 after 5 p.m., and week-ends. 25tf

CHRISTMAS GROOMING appointments now being taken by Carol's TLC for pampered pets. Reserve your appointment now. Call evenings (517) 851-8534. x28

FOR SALE—Still under warranty. \$450 new, \$225 or best offer. Must sell. Ph. 662-0524. x25tf

FOR SALE—Lab pups, black with a little white, 6 weeks old. \$25 ea. Ph. 475-7506. x26

CLOSE-OUT SPECIAL — White and gold Nutone 54" vanity with 18" right hand drawer unit and matching 55" molded marble top with left hand offset shell bowl. A \$350 value for only \$175. Would make an excellent Christmas gift. See at Hilltop Plumbing or Ph. 475-2949. x25tf

PRODUCTION HELP WANTED—Apply in person at Parks Manufacturing, 175 Dino Dr. x26

UPHOLSTERING AND REPAIR — Free estimates. 10% off \$10 per yard materials or more. Ph. 475-8241. x28

FOR SALE — 1970 Torino 2-dr. hardtop. A real clean car with 351 Cleveland engine, air, automatic, power steering. Palmer Ford, 475-1301. x22tf

FAMILY OF 5 relocating to Ann Arbor area needs 3-, 4-bedroom home or farmhouse to rent or buy on land contract. Need room for growing children. Write P. O. Box 373 Hancock, Mich. 49930. x29

FOR SALE—1968 Pontiac LeMans. A sharp one-owner. Palmer Motor Sales, 475-1301. x20tf

## WANT ADS

### STONE RIDGE FARM

LESSONS, TRAINING, BOARDING, LARGE INDOOR RING, OBSERVATION ROOM and TACK SHOP.

LESSONS for adults and juniors, beginners through advanced, jumping and dressage. Monthly winter schooling shows.

GIFT GIVING PROBLEMS? Visit the Tack Shop for Christmas ideas. A variety of horse cards, books, jewelry, glassware, scarves, purses, games, puzzles, saddlery, riding apparel, stable supplies — much more! If in doubt, give a Gift Certificate. Dec. Special—All Hunt Coats, 20% off.

ALSO, authentic Indian Jewelry from New Mexico estate, realistically priced for instant sale.

Dec. hrs.: Tues., Wed., Thurs., 9-8; Fri., Sat., 9-5; Sun. 12-5.

9970 Liberty Rd.

663-3509

FOR SALE — Ford LTD Landau demo. Near new condition. Save hundreds on this luxurious automobile. Palmer Ford, 475-1301. x23tf

HELP WANTED — RN or LPN, full-time and part-time positions available. Skilled nursing care facility. Call collect 517-851-7700 between 9 a.m. and 5 p.m. x12tf

### Beat High Fuel Costs With A Stove or Fireplace From Chelsea Lumber

ALMOST EVERYBODY'S  
DOING IT!

MAJESTIC-THULMAN Zero Clearance 36" fireplace ..... \$290.25

SOLID CAST IRON PARLOR STOVE—33" ht., 26 1/2"x23 1/2" floor spread. Burns wood, charcoal, or coal. .... \$199.95

SOLID CAST IRON COMFORT HEATER—52" ht., 24" diameter. Burns wood, charcoal or coal. .... \$199.95

26" SOLID CAST IRON BEN FRANKLIN STOVE — Includes grate, hood and damper, bar-b-q grill and spark guard \$199.95

"KING AUTOMATIC WOOD CIRCULATORS — Thermostat control, up to 12 hrs. continuous heating ..... \$266.35

PACIFIC FIREPLACE GLASS DOOR and FIRESCREEN— 32"x28 or 32"x32 ..... \$126.00  
44"x28 or 44"x32 ..... \$136.49

Available in satin black, ant. brass or polished brass.

CAST IRON FIREPLACE GRATES 24" ..... \$22.50  
27" ..... \$24.00  
30" ..... \$25.75

"MAGIC HEAT" WASTE-HEAT CIRCULATOR — Installs in the stove pipe to triple the heating capacity of any stove ..... \$69.95

ALL IN STOCK AT—

Chelsea Lumber Co.

Ph. 475-1301

INDOOR ARENA with complete care, box stall, grain, hay, bedding, horse wormed and hooves trimmed regularly. Monthly boarder shows and more, \$115 per month. 426-8897. x26

HELP WANTED — Now taking applications for full-and part-time sales clerks. Insurance, paid vacations and other benefits. Interested parties apply at 1767 Whittaker Rd., corner Huron River Dr., Ypsilanti, Mich. 27

FOR SALE — Jeep CJS 4-wheel drive. A real clean one owner. Palmer Ford, 475-1301. x24tf

TIRE OF BEING ripped off by high truck-car repair bills? For an excellent job at a fair price go to W. J. Grossman Garage, 29 Park or call 475-8255. 26tf

## WANT ADS

SEAMLESS ALUMINUM eaves-troughs, roofing, siding, and carpentry work of all kinds. Experienced installers. All work guaranteed. For free estimate, call R. D. Kleinschmidt Co., 426-8838. x31tf

TRAVEL TRAILERS — 13-ft. and up, 10x55 ft. trailers. John R. Jones Trailer Sales, Gregory, Mich. Phone 488-2255. 43tf

FOR SALE by owner, business and living space block building, floors with office and apartment, zoned commercial, 134 ft. road frontage, over 1 acre. Call for appointment 475-9209. x12tf

INDOOR ARENA boarding, lessons, training, English or Western. Ph. 426-6897. x26

### CUSTOM BUILDING

LICENSED AND INSURED

FREE ESTIMATES

TOTAL

CONSTRUCTION

SERVICES

—Homes, factories, warehouses

—Pole buildings

—Garages

—Remodeling - Additions

—Aluminum Siding

—Roofing

—Masonry work, fireplaces, block work, patios, etc.

### SLOCUM CONTRACTORS & BUILDERS

Serving Washtenaw County

For Over 20 Years

20700 OLD US-12

CHELSEA

Phone 475-8321 or 475-7611

2tf

### DEMOS

'76 DODGE D-100 Club Cab, 133 wheelbase, 6 1/2" ft. box, 318, auto., p.s., p.b., AM-FM, speed control, steel radial tires, 2 to choose from ..... SAVE

'76 CORDOBA 318, auto., p.s., p.b., stereo, air cond., leather bucket seats ..... SAVE

'76 ASPEN SE wagon, 318, auto., p.s., p.b., air cond., stereo, radials ..... SAVE

### Used Trucks

'75 CHEVY 1/2-ton, short box, 350, 3-speed, p.s., p.b. .... \$2995

'75 RAMCHARGER, 2-wheel drive, 360, auto., p.s., p.b., air cond., roll bar ..... \$4995

'74 DODGE CB-300 Kary van, 318, 3-speed, p.b. .... \$2995

'74 DODGE 1/2-ton, 6-cyl., 3-speed, low mileage ..... \$2195

'74 DODGE D-200 Club Cab, 318, auto., p.b., air cond., AM-FM, aux. tank, 31,000 miles ..... \$3395

'73 CHEVY van, 350, auto., p.s., p.b. .... \$2695

'73 DODGE D-300 12-ft. stake, 318, 4-speed, p.s., p.b. .... \$2495

'66 CHEVY 1/2-ton pickup ..... \$295

### Quality Used Cars

'75 CHRYSLER New Yorker 4-dr., V-8, auto., p.s., p.b., air cond., power windows, power seat, AM-FM, new steel radial tires ..... \$5495

'75 CORDOBA, 360, auto., p.s., p.b., air cond., AM-FM, 21,331 miles ..... \$5195

'74 PLYMOUTH Fury I 4-dr., V-8, auto., p.s., p.b., air ..... \$995

### Village Motor Sales, Inc.

CHRYSLER - DODGE

PLYMOUTH - DODGE TRUCKS

Phone 475-8961

1185 Manchester Rd., Chelsea

Hours: 8 a.m. to 5:30 p.m.

Tues. thru Fri. Until 9 Monday

x26tf

TEXAS REFINERY CORP. offers plenty of money plus cash bonuses, fringe benefits to mature individual in Dexter-Chelsea area. Regardless of experience, airmail A. T. Pate, Pres., Texas Refinery Corp., Box 711, Fort Worth, Texas 76101. x26

FOR SALE — Jeep CJS soft-top with doors, \$50. Also: old country kitchen cupboard with flour container and sifter. Excellent condition. Ph. 426-3260. x26

FOR SALE—Beautiful 2-bedroom, all furnished mobile home ready to move into. Ph. 475-1409. 26tf

### FARLEY CONSTRUCTION

522 HOWARD RD.

ADDITIONS - REMODELING

REPAIRS

NEW HOMES

475-8265 or 475-7643

## WANT ADS

BEEF—Locally corn fed. By quarter or side. Ready for your freezer. Ph. 426-4022 after 6 p.m. x42tf

WANTED — Mature, live-in housekeeper for three elderly ladies in Ypsilanti. Room and board, minimum wages. Call 485-2049. x6tf

ARE YOU BUILDING your own home? Construction money available for residential homes. Marflax Corp., Ann Arbor, 665-8000. x29

GIVE HAND-MADE GIFTS this Christmas. Agate necklaces, pins, bracelets, earrings, belt buckles, bolo ties and clocks. 202 Wilkinson St., Chelsea. Phone 475-8352. x28

AREA BUSINESS MAN seeks high-income oriented individual to help with family business. Ph. 475-7310. x26

### REAL ESTATE

IMAGINATION is all you need to fix up this perfect 3-bedroom starter home just outside of the Village of Manchester on almost 4 acres. Dining room, 1 bath and a full basement. Running stream and a small shed included for only \$27,500.

THIS OLDER 3-BEDROOM home in the Village of Manchester is in excellent condition for those looking for a low maintenance value. 1 bath, formal dining room, full basement and a 1-car garage. 64'x110' lot. \$32,000.

ATTRACTIVE, large 3-bedroom home in the Village of Manchester for only \$34,000. Dining room, 1 bath, and a full basement on a 120'x135' corner lot. Really nice!

NOW, this lovely brick farmhouse can be owned with 20 acres for \$57,500 or 40 acres for only \$77,000. 4 or 5 bedrooms, dining room, 2 baths, full basement, 2 fireplaces, 1-car garage and a few outbuildings. Manchester schools.

122-ACRE FARM on Pleasant Lake Road in the Manchester school area with many possibilities. 5-bedroom home has 2 baths, fireplace and a full basement. Main barn is 34'x74', concrete silo, 3 outbuildings plus 2 chicken coops. \$155,000.

Spear & Assoc., Inc. REALTORS

122 W. Main St., Manchester

Office Phone 428-8046

Eves and week-ends

Ellis Pratt ..... 428-8562

James Mann ..... 428-8074

26

MEET GEORGE VANDEMON on TV, Channel 2, Sunday morning, 10-30. x29

FOR SALE — Sheltie puppy, male, AKC, loves children. Make offer. Ph. 475-1170. x26

FOR SALE — 1973 Ranchero, the gentleman's pick-up, or just right for the wife. Palmer Ford, 475-1301. x26tf

COINS FOR SALE — Large number to choose from. Lawrence E. Guinan, Sylvan Hotel, Chelsea. x26

FOR RENT — Lovely unfurnished 3-bedroom country home, Chelsea schools. \$300. Ph. 668-9750. x26

CHRISTMAS PACKAGE WRAPPING — Also, cards addressed and mailed. Reasonable rates. Call Susan after 5, 475-7548. x27

CLEAN, soft, fluffy dry carpets. That's what you get when you clean them with HOST! Rent the HOST Machine. Merkel Home Furnishings, 475-8621. x26

WANTED — Mature live-in companion for elderly woman in Chelsea area. Ph. 475-8370, from 12 noon to 3 p.m. x29

CEDAR RUSTICS—A unique, useful gift. Give a Cedar Rustics log picnic table or lawn swing. Christmas or spring delivery. Ph. 426-3416. x27

WANTED — 14-ft. aluminum fishing boat. Ph. 475-1696, evenings. x27

FOR SALE — '76 Gremlin X, AM-FM radio, automatic, power steering, steel belted radial tires, 258, 6-cyl., electronic ignition. Ph. 475-9237. x26

LOST — One-year-old female Irish Setter. Please call 475-7381 if you have any information. Substantial reward if returned. 26

BABYSITTER WANTED in my home. Ph. 475-1628. 26

SLEEPING ROOM for rent. Kitchen facilities available. Ph. 475-8441. 26

GIRL'S SUEDE LEATHER jacket, size 7-8, brown with fur collar and cuffs, \$40. Boy's black figure skates, size 8, like new, \$10. Ph. 475-7179. x26

FLUFFY, SOFT and bright are carpets cleaned with Blue Lustre. Rent electric shampooer, \$1. Chelsea Hardware. 26

FOR RENT — Second-floor unfurnished apartment. Stove, refrigerator, heat furnished. For married couple only. Available Dec. 15. Ph. 475-2018. x27

SLEEPING ROOM—Chelsea. Linens furnished. Ph. 475-9630. x26

MAUSOLEUMS ★ MONUMENTS  
BRONZE TABLETS ★ MARKERS

BECKER MEMORIALS

6033 Jackson Road

ANN ARBOR, MICHIGAN

## WANT ADS

FREE to good home — Black Lab puppy, 3 months old. Call 475-7912. x25tf

PICK-UP CAP — Insulated "Hop Cap" with inside and outside lights. Excellent condition, \$125. Ph. (517) 596-2209. 26

WANTED TO BUY — Five-panel door, new or used, 32" by 80". Ph. 475-8757 after 4 p.m. 26

FOR SALE — Tyco electric race car set with 54 ft. of track. Also 1970 Johnson snowmobile, electric start and reverse, super good condition. Ph. 475-2972 persistently. 28

CLOCKS, REPAIRED — Any antique, cuckoo, grandfather clocks. Call Fred Petsch, 475-8494. 31

### Cards of Thanks

IN MEMORIAM  
In loving memory of Clay Langston. Nothing can ever take away the love a heart holds dear. Fond memories linger everyday, remembering keeps him near. We love and miss you very much.

Your loving wife,  
children and grandchildren.

THANK YOU  
The children of George and Florence Young would like to thank their friends and neighbors of the Waterloo area for the friendship shown them.

Louise, Dick and Janice.

### CHS Varsity

Basketball Schedule

Friday, Dec. 10—Novi\* ..... Away  
Saturday, Dec. 11—Brighton\* ..... Away  
Tuesday, Dec. 14—Pinckney ..... Away  
Friday, Dec. 17—S. Lyon\* ..... Home  
Tuesday, Jan. 4—Milan\* ..... Away  
Friday, Jan. 7—Dexter\* ..... Home  
Tuesday, Jan. 11—Northwest ..... Away  
Friday, Jan. 14—Saline\* ..... Home  
Tuesday, Jan. 21—Open.

Tuesday, Jan. 25—Manchester ..... Away  
Friday, Jan. 28—Novi\* ..... Home  
Tuesday, Feb. 1—Napoleon ..... Away  
Friday, Feb. 4—Brighton\* ..... Home  
Tuesday, Feb. 8—S. Lyon\* ..... Away  
Friday, Feb. 11—Milan\* ..... Home  
Tuesday, Feb. 15—Manchester ..... Home

..... Home  
Friday, Feb. 18—Dexter\* ..... Away  
Friday, Feb. 25—Saline\* ..... Away

\*Conference games.  
JV games begin at 6:30 p.m.

### Please Notify Us

In Advance of

Any Change in Address



### TODAY'S THOUGHT

By LOUIS BURGHARDT

John Adams, our 2nd President, was a plain spoken man. A not too widely publicized quote of his follows: "Posterity! You will never know how much it costs the present generation to preserve your freedom! I hope you will make good use of it. If you do not, I shall repent in Heaven that I ever took half the pains to preserve it."

Through the years, our nation has survived local wars, a Civil War, global wars, economic disasters and periodic political scandals. Many people believe our nation has thus far justified the risks our founding fathers assumed, the dangers they faced, their unremitting perseverance. But, questions are being asked. Are we doing everything we can to safeguard and advance the heritage they gave to us? For example, with our almost reckless spending through many years, looking out for ourselves while disregarding the financial burden we pass on to our children's children, are we being genuinely honest with them — and ourselves? What sort of heritage are we really leaving? Is this not a serious question? . . . BURGHARDT FUNERAL HOME, 214 East Middle St., Chelsea, Mich. Phone 475-1551.











# BOARD OF COMMISSIONERS

Wednesday, November 3, 1976

## Record of Proceedings

### EVENING SESSION

An adjourned session of the annual meeting of the Washtenaw County Board of Commissioners was held at the Court House in the City of Ann Arbor, Michigan, on Wednesday, November 3, 1976.

The meeting was called to order by Vice-Chair Bradbury at 7:00 p.m.

The Board stood in a moment of silence.

Roll call found all fourteen (14) Commissioners present.

Comm. Taylor supported by Comm. Murray moved to approve the minutes of the October 20th meeting of the Board of Commissioners. Carried.

#### Special Order of Business:

76-0505 Comm. Walter supported by Comm. Murray moved that we satisfy the State Statutes and appoint someone to fill the vacancy in District 7 and moved that Commissioner Elect Clare LaFerber be appointed to fill that vacancy. Roll call vote: YEAS: 12. NAYS: none. ABSENT: 2. Motion carried.

Commissioner Elect, Clare LaFerber was given the oath of office and took his station as County Commissioner for District 7.

76-0506 Comm. McClary supported by Comm. Murray moved that the resolution authorizing the Chair of the Board to sign the application for Nutrition Project Award entitled Nutrition for the Elderly (Title VII, Chelsea-Dexter Combined), be adopted. Roll call vote: YEAS: 13. NAYS: none. ABSENT: 2. Motion carried.

Comm. Murray supported by Comm. Taylor moved that the resolution authorizing an increase in revenue from Penal Fines of \$5,075.42 in the Revenue Account in the budget of the Washtenaw County Library and an increase of \$1,000 in the Films Account in the Library Budget and an increase of \$4,075.42 in the Books Account in said budget, be adopted.

Comm. McClary supported by Comm. Walter moved a substitute resolution authorizing the increase in revenue from Penal Fines in the amount of \$5,075.42 in the Revenue Account of the Washtenaw County Library and a decrease in the County Appropriation to the Library of a like amount. Discussion.

Comm. McClary supported by Comm. Shultz moved to table this resolution until a legal opinion is received. Carried.

Communications:  
Comm. McClary supported by Comm. Ellis moved to deal with the communications as recommended. Carried. The communications are as follows:

R-6630 Letter from the Office of Services to the Aging, dated October 18, 1976 and addressed to Meri Lou Murray, re: the State Action on Aging took action on the Title VII application submitted by Washtenaw County Community Services Agency for the period of October 1 to September 30, 1977. (receive and file and refer to the Ways & Means Committee)

R-6631 Copy of a letter from SEMCOG dated October 15, 1976 and addressed to Thomas Fegan re: list of tasks which the council has amended its work program to provide for contracting with your office to provide services as it relates to Small Area Forecast. (receive and file and refer to Physical Plant Committee)

R-6632 Copies of two letters from the City of Ann Arbor; one dated October 14 and addressed to K. W. Sandberg, Director, Real Estate and Building Department and the other one dated October 15 and addressed to Marvin Esch, U. S. Representative; re: concern of the Ann Arbor Historic District Commission about the future of our Main Street Post Office. (receive and file and refer to Planning/Department and Physical Plant Committee)

R-6633 Public Notice from Department of Natural Resources dated October 19, 1976, Process No. 76-13-125 re: permit to realign cement block wall and place pea gravel in swimming area fronting on Island Lake, Lyndon Township. (receive and file and refer to Physical Plant Committee)

R-6634 Copy of letter from the Ann Arbor City Clerk dated October 19, 1976 and addressed to Hilary E. L. Goddard re: the City of Ann Arbor has received an application from Barnes Group, Inc., for an Industrial Facilities Exemption Certificate. (receive and file and refer to Equalization and Ways & Means Committee)

R-6635 Public Notice from Department of Natural Resources, dated October 22, 1976, Process No. 76-13-198 re: permit to construct a culvert fronting on Wood Outlet Drain in Lodi Township. (receive and file and refer to Physical Plant Committee)

R-6636 Letter from the Washtenaw County Department of Probation, dated October 15, 1976 and addressed to Meri Lou Murray, re: proposal to cut funds for Alcohol Abuse Prevention Program. (receive and file and refer to Human Resources and Budget Committee)

R-6637 Summons and attached amended complaint and demand for jury trial, Civil Action 76-1233CZ, Joseph Valenti, Teamster Local 214, Plaintiff vs. Washtenaw County Board of Commissioners, Frederick Postill and James Spickard, jointly and severally, Defendants. (receive and file and refer to Corporation Counsel and Human Resources Committee)

R-6638 Minutes of the River Raisin Watershed Council dated September 22, 1976 along with a reminder of the meeting to be held on October 27th. (receive and file and refer to Physical Plant Committee)

and refer to Physical Plant Committee)

R-6639 Letter from the National Association of County Planning Directors dated October 18, 1976 re: introducing the NACPD, a NACO Affiliate Organization to the Board and describing the new spirit and potential benefit of NACPD to us. (receive and file and refer to Ways & Means Committee)

R-6640 Invitation to attend the Preschool Program Open House on Thursday, October 21st from 7:00-9:00 p.m. at Lakewood School. (receive and file and refer to Human Resources Committee)

R-6641 Letter from the Huron-Clinton Metropolitan Authority, dated October 21, 1976 and addressed to Meri Lou Murray, re: indicating their pleasure and willingness to have a representative of the Authority meet with the Board sometime after November 12th to discuss the Authority's plans that relate to the recreational facilities in Washtenaw County. (receive and file and refer to Ways & Means Committee)

R-6642 Public Notice from the Department of Natural Resources, dated October 20, 1976, Process No. 76-13-201 re: permit to fill and place riprap fronting on Ford Lake in Section 15, Ypsilanti Township. (receive and file and refer to Physical Plant Committee)

R-6643 Summons, Complaint for Damages and Injunctive Relief Jurisdiction, Civil Action No. 672026 Darryl Woodson, John B. McGee, Howard Hughes and Lawrence Logan, Plaintiffs vs. Washtenaw County Board of Commissioners, Frederick J. Postill, et al, Defendants. (receive and file and refer to Corporation Counsel and Human Resources Committee)

R-6644 Public Notice from Department of Natural Resources, dated October 21, 1976, Process No. 76-13-197 re: permit to dredge beach area and install railroad tie wall fronting on Whitmore Lake, Section 5, Northfield Township. (receive and file and refer to Physical Plant Committee)

R-6645 Barry McGuire Reports for Committee on Michigan, dated October 26, 1976 re: proposed model resolution which strongly supports all efforts to maintain the approval authority of County Boards of Commissioners as now provided in P. A. 56. (receive and file and refer to Human Resources and Ways & Means Committee)

R-6646 Letter from Lee Harno dated September 29, 1976 re: informing the Board of his appreciation of the Consumer Action Center and what they did for him. (receive and file and refer to Human Resources Committee)

R-6647 Memo from the Department of Management and Budget, dated October 19, 1976 re: proposed Rules - DHUD Comprehensive Planning Assistance Review and Approval Process. (Proposed Rules are on file in the County Clerk's Office.) (receive and file and refer to Planning Department and Physical Plant Committee)

R-6648 Memo from U. S. Department of the Interior, Geological Survey, Water Resources Division, dated September 23, 1976, re: enclosed streamflow records for the 1975 water year with stations and forms as listed. (receive and file and refer to Drain Commissioner, Public Works, Planning Department and Physical Plant Committee)

R-6649 Computer letter from the Bureau of Management and Budget, dated October 21, 1976 re: they have received our subgrant application for Alternative to Institutionalization of a Status Offender. Control number assigned is 22519-1 and Program Specialist is William Lovett. (receive and file and refer to Budget Committee)

R-6650 Letter from David P. Chang, dated October 26, 1976 re: he feels that the 14th (2) District Court personnel are actually "mentally disordered." (receive and file and refer to Human Resources Committee)

Citizen Participation: none.

#### Report of the Chair

Corporation Counsel, Robert Guezel spoke to the Board about the Super X Building in Ypsilanti. A draft of a Land Contract was submitted. The City Council has given the Mayor the authority to enter into this contract. The problem is that we would like to get title as soon as possible. This agreement is acceptable to the City of Ypsilanti except that they cannot guarantee obtaining the two properties at \$50,000. Suggestion by the City is that we delete any reference to the purchase of the two properties and continue to attempt to purchase them at a later date. Discussion ensued on these two properties. Tom Fegan, Planning Director spoke to the Board re: parking facilities near the site which would be available.

76-0507 Comm. Kuebler supported by Comm. Hansen moved for the acceptance of this land contract with the deletion of (i) under (c) page 2 and (iii) under (b) page 2 and authorize the Chair to sign. Discussion. Question was called. Roll call vote on the motion: YEAS: 13. NAYS: 1. ABSENT: 1. Motion carried.

#### Reports of Standing Committees:

Comm. McClary supported by Comm. Ellis moved that the Ways & Means Committee Report dated October 19, 1976, be accepted. Carried. (Committee discussed the Management Study and the issue of establishing a County Administration position. No action was taken. Committee discussed salaries for Elected Officials. Motion to maintain current salaries for all elected officials failed. Complete report is on file in the County Clerk's Office.)

Comm. Kuebler supported by Comm. Israel moved that the Budget Committee Report dated October 21, 1976, be accepted. Carried. (Committee discussed CETA re-

quest for plans for personnel cuts and the anticipated revenue for 1977 Budget. Moved to request Mental Health; Sheriff and Alcohol Program to submit plans for making personnel cuts to the Budget Committee before any action is taken on any effort of elimination of positions. Moved that a loan of \$296 be granted to the Washtenaw County Legal Aid Society to be used as local match to the end of the quarter for a grant from the Area Agency on Aging which would be retroactive to October 28th. Committee discussed the request from Advisory Committee on the Status of Women for funds for Job Fair. Moved to accept the report from Patricia Bamberg re: the ETA Committee. Moved that the Personnel Director be authorized to put into immediate effect the elimination of the Account Clerk Specialist in the Controller's Office whenever another position becomes vacant. Moved to transfer \$1,063.34 from the Reserve for CETA to Personnel Costs for CETA to cover billing from CETA for Title II charges for salaries and fringe benefits over \$10,000 covering the period January 9, 1976 to August 20, 1976. Moved to approve request to transfer \$1,676.22 from Permanent Salary Account, \$105 from COLA Account and \$369.84 from Fringe Benefits in the budget of Central Services; \$1,000 to Board of Commissioners Word Processing; \$575.53 to Corporation Counsel's Word Processing and \$575.53 to Controller's Word Processing because an employee worked in Word Processing Group I from June to August 1976. Moved to approve the request to transfer \$93 from the Travel Account to the Conference & Convention Account in the Controller's Budget to reimburse the cost of mileage to the Michigan Financial Officers Association at Shanty Creek October 18-19. Controller gave a report on the Michigan Financial Officer's Convention. Moved to forward to Ways & Means the report on Unanticipated Revenue. Moved to receive and file the County Employment Report dated October 21. Moved to receive and file the memo from the Grants Analyst on revised grant budgets. Moved to receive and file the Word Processing Report dated August 23 through September 24. Moved to refer the request of the Advisory Committee on the Status of Women for funds for the job fair to Ways & Means. The following referrals were received and filed: R-6550 Letter from Probate Judges; R-6551 Memo from MAC; R-6552 Letter from Region V; R-6553 Letter from District Judge, S. J. Elden; R-6559 Copy of letter from Department of Social Services; R-6590 Letter from MAC; R-6591 Letter from Ronald Rinker; R-6592 Letter from Circuit Court Judge Edward Deake; R-6599 Letter from District Court Judge Robert Fink; R-6601 Letter from SOS Community Crisis Center; R-6602 Letter from Arthur Schaffran; R-6603 Letter from DAWN, Inc.; R-6604 Letter from SEMCOG; R-6612 Letter from Honor of Wayne County Board of Commissioners; R-6613 Memo from Honorable Paul R. Mahinske; R-6614 Letter from Melvin Selzer, M.D.; R-6617 Letter from NACO; R-6618 Letter from SEMCOG; R-6619 Notice of Public Hearing from Mental Health Board; R-6621 Letter from Department of Management and Budget and R-6625 Copy of letter from Office of Juvenile Services. Complete report is on file in the County Clerk's Office.)

Comm. Walterhouse supported by Comm. Shultz moved that the Physical Plant Committee Report dated October 21, 1976, be approved. Carried. (Moved to authorize the Chair of the Board to sign the Letter of Understanding with AFSCME Local 2733 for the Employees Luncheon. Assistant Controller gave a report on the status of Social Services Lease payments. Moved to approve request of Council of Veterans to use the County Building parking lot to park VIP cars for the Veterans Day Parade on November 11 and to issue a temporary parking pass to Carl Heldt for this purpose. Moved to approve request from the American Red Cross to park their mobile unit in the County Building Parking Lot on November 16. Personnel Director spoke to the committee re: problem at the Willow Run Day Care Center. R-6499 Reply from Road Commission to be held in abeyance pending recommendation. Moved to establish an Architect Selection Committee for the District Court Project at the Super X property in the City of Ypsilanti whose members would consist of Commissioners Walterhouse, Israel and Taylor; Jack Weiss, Tom Fegan and Judge Henry Arkison. Moved to submit the list of eleven architectural firms to the Architect Selection Committee for their consideration. Corporation Counsel spoke to the committee re: the purchase of the Super X property. Planning Director spoke to the committee re: the Circuit Court project. Mr. Fegan then outlined a tentative schedule for proceeding with the 5th Circuit Court project. It was indicated that the Public Works applications were submitted on October 26th. Jack Weiss suggested that Inmate Rehabilitation be moved out to the gym at the Service Center. Moved to send the final plans and specifications for the 5th Circuit Court to the Ways & Means Committee for their consideration. Mr. Fegan displayed a sketch of the proposed location of Probation, possibly City Probation and the State Parole Office in the Wedemeyer Building. Mr. Fegan displayed drawings of the various proposed moves in the County Building. Mr. Fegan spoke to the committee re: proposed sale of the Fourth Main Arcade. In December or January the Post Office will be coming on the market for sale. Two or three Commissioners should be appointed to a committee to handle

this matter. The following referrals were submitted, but no action taken: R-6576 Letter from Washtenaw Council of Construction Employers; R-6578 Certified copy of resolution from Augusta Township; R-6579 Certified copy of resolution from York Township and R-6623 Resolution from Freedom Township. The following referrals were received and filed: R-6552 Public Notice from Department of Natural Resources; R-6555 Public Notice from Department of Natural Resources; R-6557 Letter from Austin Thomas; R-6560 Letter from NACO; R-6561 Memo from Economic Development Administration; R-6563 Memo from Huron River Watershed Council; R-6564 Minutes of River Raisin Watershed Council; R-6565 River Raisin Watershed Council Membership Assessment Review Committee Report; R-6567 Letter from Superior Township; R-6571 Letter from Road Commission; R-6572 Letter from Pittsfield Township; R-6573 Letter from Gooding Realty; R-6574 Letter from Congressman Marvyn Esch; R-6577 Public Notice from Department of Natural Resources; R-6583 Notice from City of Ann Arbor; R-6584 Memo from Washtenaw County Association of Plumbing-Heating-Cooling Contractors; R-6588 Letter from Department of Natural Resources and R-6623 Notice of fall meeting from Huron River Watershed Council. Complete report is on file in the County Clerk's Office.)

Comm. McClary supported by Comm. Taylor moved that the Ways & Means Committee Report dated October 27, 1976, be accepted. Carried. (Moved to appropriate \$296 to the Washtenaw County Legal Aid Society for local match for a grant for legal assistance to the elderly. Moved to appropriate funds to the budget of Cooperative Extension not to exceed \$459 to cover direct costs for the Employment Fair to be reimbursed to the Advisory Committee on the Status of Women. Moved to authorize the Chair to sign the Letter of Understanding with Local 2733 AFSCME providing for the temporary use of the luncheon for the Drain Office and upon completion of County renovation work return the luncheon and make available machines and union office in that area. Moved to approve an appropriation for 1977 to the CSA Day Care Center for an amount not to exceed \$40,000 for the program and up to \$5,000 for renovation and the differential in the rent and authorizing a reorganization of the staff of the Center to be developed by parents, Child Development Coordinator, CSA staff and CSA Administering Board. Moved to transfer \$1,063.34 from the Reserve for CETA to Personnel Costs for CETA to cover billing from CETA for Title II charges for salaries and fringe benefits over \$10,000 covering the period January 9, to August 20. Moved to approve the transfer of \$1,676.20 from the Permanent Salary Account, \$105 from the COLA Account and \$369.84 from the Fringe Benefits Account in the budget of Central Services; \$1,000 to the Board of Commissioners Word Processing Account, \$575.53 to the Corporation Counsel's Word Processing Account and \$575.53 to the Controller's Word Processing Account because an employee worked in the Word Processing Group I from June to August 1976. Moved to approve the plan specifications and furnishings report as presented and directing that the County immediately proceed to advertise for bids for the 5th Circuit Court project to be located on the 1st floor of the County Building. Moved to grant approval to Planning Department to travel to Chicago for the purpose of delivering public works applications. Moved to poll the Board to approve the resolution on the 5th Circuit Court. Moved to authorize the Personnel Director to put into immediate effect the elimination of the Account Clerk Specialist position in the Controller's Office whenever this becomes feasible. Moved that the Chair sign the Comprehensive Employment and Training Act, Plan Modification Sheet for Grant Number 26-6121-10, Number 7 of the Fiscal 1977 Title I Plan under CETA of 1973. Moved that the Chair of the Board sign the Comprehensive Employment and Training Act, Plan Modification Sheet for Grant Number 26-6121-10, Number 7 of the Fiscal 1977 Title I Plan under CETA of 1973. Moved that the Chair of the Board sign the Comprehensive Employment and Training Act, Plan Modification Sheet for Grant Number 26-6121-10, Number 7 of the Fiscal 1977 Title I Plan under CETA of 1973. Moved that the Chair sign the Public Service Employment Subgrantee Agreement with Willow Run Community Schools under Title II of CETA through December 31, 1976. Moved to authorize the Chair to sign a Public Service Employment Subgrantee Agreement with the City of Ypsilanti under Title II of CETA effective through December 31, 1976. Moved that the Chair sign an Agreement with Clonlara School under Title II of CETA effective through December 31, 1976. Moved that the Chair sign the Public Service Employment Subgrantee Agreement with Ypsilanti Housing Commission under Title II of CETA through December 31, 1976. Moved to approve creation of one Counselor Aide position, Grade 3 outstationed at Vocational Rehabilitation Services under Title II of CETA through December 31, 1976. Moved to authorize elimination of six Crew Member positions in Drain Commission Office. Moved to authorize the elimination of one Clerk II position and one Receiving Clerk position and creation of one Duplicate Operator/Receiving Clerk position in Central Services under Title II of CETA through December 31, 1976. Moved to authorize elimination of two Community Organizer Aide positions and the creation of one Community Organizer position and two Program Aide positions within the CSA under Title II of CETA through December 31, 1976. Moved to authorize the transfer and reclassification of

one Clerk II, Grade II position in the Friend of the Court's Office to the Word Processing Department as a Word Processing Technician, Grade II and the transfer of one Clerk I, Grade I position in the Personnel Department Clerical Pool to the Friend of the Court's Office under CETA through December 31, 1976. Moved to receive and file the Management Study. Moved to receive and file the Personnel Report dated October 26, 1976 and the Summary Attendance Report for the third quarter of 1976. The following referrals were received and filed: R-6600 Certified resolution from Tuscola County; R-6607 Letter from NACO; R-6608 Notice of Hearing, Case No. U-5182; R-6617 Letter from NACO and R-6627 Letter from State Representative, Perry Bullard. Moved to authorize an increase in the 1977 Unearmarked Reserve Fund of \$243,686 as a result of various actions. Moved to transfer \$100,000 from the Earmarked Reserve for the Renovation of the 5th Circuit Court to the 1977 Building Fund. Complete report is on file in the County Clerk's Office.)

76-0508 Comm. McClary supported by Comm. Ellis moved that the resolution authorizing the appropriation of \$296 from the unearmarked reserve fund to the Washtenaw County Legal Aid Society for local match for a grant for legal assistance to the elderly, be adopted. Roll call vote: YEAS: 15. Motion carried.

76-0509 Comm. McClary supported by Comm. Taylor moved that the resolution authorizing the appropriation not to exceed \$459 from the unearmarked reserve fund to an account entitled Job Fair in the Budget of Cooperative Extension to cover the direct costs of the Employment Fair to be reimbursed to the Advisory Committee on the Status of Women, be adopted, as amended. Amendment being that the following words were added: "not to exceed." Roll call vote: YEAS: 13. NAYS: 2. Motion carried.

76-0510 Comm. McClary supported by Comm. Shultz moved that the resolution authorizing the Chair of the Board to sign the Letter of Understanding between Washtenaw County and Local 2733, Michigan Council No. 11, American Federation of State, County and Municipal Employees, AFL-CIO providing for the temporary use of the present employees luncheon as space for the Drain Commissioner's Office, be adopted. Roll call vote: YEAS: 15. Motion carried.

76-0511 Comm. McClary supported by Comm. Walter moved that the resolution authorizing the addition to the appropriation to the Washtenaw County Community Services Agency Day Care Budget for 1977 of a sum not to exceed \$27,879 to bring the total County funds appropriated to the program after reimbursement to a total not to exceed \$40,000 and to authorize the establishment of an earmarked reserve not to exceed \$5,000 for the purpose of paying a lease or rental differential and/or completing any renovations necessary for licensing in such new quarters as the program may acquire, be adopted. Roll call vote: YEAS: 15. Motion carried.

76-0512 Comm. McClary supported by Comm. Murray moved that the resolution authorizing the transfer of \$1,063.34 from the Reserve for CETA to personnel costs for CETA to cover the billing from CETA for Title II charges for salaries and fringe benefits over \$10,000 covering the period January 9 through August 20, 1976, be adopted. Roll call vote: YEAS: 15. Motion carried.

76-0513 Comm. McClary supported by Comm. Kuebler moved that the resolution authorizing the transfer of \$1,676.22 from the permanent salary account, \$105 from the COLA account and \$369.84 from the fringe benefits account in the budget of Central Services; \$1,000 to the Board of Commissioners Word Processing Account, \$575.53 to the Corporation Counsel's Word Processing Account and \$575.53 to the Controller's Word Processing Account because an employee worked in the Word Processing Group I from June to August, 1976, be adopted. Roll call vote: YEAS: 15. Motion carried.

76-0514 Comm. McClary supported by Comm. Murray moved that the resolution approving the plans, specifications and furnishings report as presented to Ways & Means and directing that the County immediately proceed to advertise for bids for the 5th Circuit Court project to be located on the first floor of the Washtenaw County Building, be adopted. Roll call vote: YEAS: 13. NAYS: 2. Motion carried.

76-0515 Comm. McClary supported by Comm. Murray moved that the resolution authorizing the elimination of a position of Account Clerk Specialist in the Controller's Office January 1, 1977 or earlier if the Personnel Director deems it feasible, be adopted. Roll call vote: YEAS: 15. Motion carried.

76-0516 Comm. McClary supported by Comm. Shultz moved that the resolution authorizing the Chair of the Board to sign the "Comprehensive Employment and Training Act, Plan Modification Sheet" for Grant Number 26-6121-10, Modification Number 7 of the Fiscal 1977 Title I plan under the Comprehensive Employment and Training Act of 1973, be adopted. Roll call vote: YEAS: 15. Motion carried.

76-0517 Comm. McClary supported by Comm. Shultz moved that the resolution authorizing the Chair of the Board to sign the "Comprehensive Employment and Training Act, Plan Modification Sheet" for Grant Number 26-6121-10, Modification Number 7 of the Fiscal 1977 Title I plan under the Comprehensive Employment and Training Act of 1973, be adopted. Roll call vote: YEAS: 15. Motion carried.

76-0518 Comm. McClary supported by Comm. Shultz moved that

the resolution approving of and authorizing the Chair of the Board to sign the Public Service Employment Subgrantee Agreement with Willow Run Community School under Title II of the Comprehensive Employment and Training Act of 1973 effective as of November 1, 1976 and lasting through December 31, 1976, be adopted. Roll call vote: YEAS: 15. Motion carried.

76-0519 Comm. McClary supported by Comm. Shultz moved that the resolution approving of and authorizing the Chair of the Board to sign the Public Service Employment Subgrantee Agreement with the City of Ypsilanti under Title II of the Comprehensive Employment and Training Act of 1973 effective as of November 1, 1976 and lasting through December 31, 1976, be adopted. Roll call vote: YEAS: 15. Motion carried.

76-0520 Comm. McClary supported by Comm. Shultz moved that the resolution approving of and authorizing the Chair of the Board to sign the Public Service Employment Subgrantee Agreement with Clonlara School under Title II of the Comprehensive Employment and Training Act of 1973 effective as of November 1, 1976 and lasting through December 31, 1976, be adopted. Roll call vote: YEAS: 15. Motion carried.

76-0521 Comm. McClary supported by Comm. Shultz moved that the resolution approving of and authorizing the Chair of the Board to sign the Public Service Employment Subgrantee Agreement with Ypsilanti Housing Commission under Title II of the Comprehensive Employment and Training Act of 1973 effective as of November 1, 1976 and lasting through December 31, 1976, be adopted. Roll call vote: YEAS: 15. Motion carried.

76-0522 Comm. McClary supported by Comm. Shultz moved that the resolution authorizing the creation of one (1) Counselor Aide position, Grade 9 within Washtenaw County Government and outstationed at Vocational Rehabilitation Services, under Title II of the Comprehensive Employment and Training Act of 1973 effective as of November 3, 1976 and lasting through December 31, 1976, be adopted. Roll call vote: YEAS: 15. Motion carried.

76-0523 Comm. McClary supported by Comm. Shultz moved that the resolution authorizing the elimination of six (6) crew member positions in the Washtenaw County Drain Commission Office, be adopted. Roll call vote: YEAS: 15. Motion carried.

76-0524 Comm. McClary supported by Comm. Shultz moved that the resolution authorizing the elimination of one (1) Clerking Clerk position and the creation of one (1) Duplicate Operator/Receiving Clerk position in the Washtenaw County Central Services Department under Title II of the Comprehensive Employment and Training Act of 1973 effective as of November 3, 1976 and lasting through December 31, 1976, be adopted. Roll call vote: YEAS: 15. Motion carried.

76-0525 Comm. McClary supported by Comm. Shultz moved that the resolution authorizing the elimination of two (2) Community Organizer Aide positions, and the creation of one (1) Community Organizer position and two (2) Program Aide positions within the Washtenaw County Community Services Agency, under Title II of the Comprehensive Employment and Training Act of 1973 effective as of November 3, 1976 and lasting through December 31, 1976, be adopted. Roll call vote: YEAS: 15. Motion carried.

76-0526 Comm. McClary supported by Comm. Shultz moved that the resolution authorizing the transfer and reclassification of one (1) Clerk I, Grade I, position in the Friend of the Court Office to the Word Processing Department as a Word Processing Technician, Grade II, and the transfer of one (1) Clerk I, Grade I, position in the Personnel Department Clerical Pool to the Friend of the Court Office under the Comprehensive Employment and Training Act of 1973 effective as of November 3, 1976 and lasting through December 31, 1976, be adopted. Roll call vote: YEAS: 15. Motion carried.

76-0527 Comm. McClary supported by Comm. Shultz moved that the resolution authorizing an increase in the 1977 unearmarked reserve fund of \$243,686 as a result of various actions, be adopted. Roll call vote: YEAS: 15. Motion carried.

A memo dated November 3, 1976 from Geraldine H. Creeth, Executive Assistant, and addressed to Meri Lou Murray re: Board referral R-6630 was submitted.

Comm. McClary supported by Comm. Murray moved that the following reports be received: Washtenaw County Advisory Committee on the Status of Women dated October 28, 1976; Washtenaw County Board of Road Commissioners minutes dated October 12th and 19th; monthly report of the Roads Committee for the Washtenaw County Board of Commissioners for the month of September, 1976; Washtenaw County Community Mental Health Services Board dated September 28, 1976 and the minutes of the meeting of the Washtenaw County Parks & Recreation dated October 21, 1976. Motion carried.

Comm. McClary supported by Comm. Murray moved that the memo from the County Treasurer dated November 1, 1976, be received. Carried.

## Girl Scout Council Names Field Staff Supervisor

Carolyn Matthews of Ann Arbor has been appointed Field Staff Supervisor for the Huron Valley Girl Scout Council. It has been announced by Mrs. Jo Stevens, executive director of the local organization which annually serves more than 17,000 area girls.

"In this position, Mrs. Matthews will direct the activities of six staff field directors who assist up to 100 volunteer Troop Services Directors responsible for Girl Scouting in a four-county area," Mrs. Stevens said. "Her experience in community service organizations and her knowledge of individual development will be of great benefit to our Council."

A former Girl Scout volunteer, Mrs. Matthews has served as a troop leader, assistant troop leader, troop committee member and a camp counselor. As a professional educator, Mrs. Matthews has served as educational consultant for the Great Lakes Region Young Men's Christian Association Career Development Program, and has held executive positions with People Acting for Change Together of Greater Detroit, Inc., and the Washtenaw County Community Mental Health Center. She has also been librarian for the University of Michigan Graduate Library.

Long active in Ann Arbor community affairs, Mrs. Matthews has been a member of League of Women Voters, the Vestry of St. Clare of Assisi Episcopal church, and delegate to the Provincial Synod of the Episcopal Diocese of Michigan.

MSU is the largest institution of higher learning in the state with 43,749 students on the 5,100-acre campus in East Lansing.



MRS. CAROLYN MATTHEWS

## CUB SCOUT NEWS

### DEN 2, PACK 455

Cub Scout Den 2, Pack 455 met Tuesday, Nov. 30. We made bird feeders to put on the Christmas tree at the hospital at our next pack meeting. After we made the bird feeders we practiced our songs to sing at the hospital at the next pack meeting. After we practiced our songs we did the forward roll and the backward roll. Rodney brought treats.

Rodney Satterthwaite, scribe.

#### TO: Board of Commissioners

FROM: County Treasurer

DATE: November 1, 1976

SUBJECT: State of Receipts and Fund Balances, M.S.A. 5.329

I, Hilary E. L. Goddard, Washtenaw County Treasurer, hereby certify that the following is a full statement of the accounts in the various accounts on the last settlement and that all said accounts are current as of the dates contained therein.

Hilary E. L. Goddard  
Washtenaw County Treasurer.

Fund	Cash Balance	Receipts	Disbursements	Cash Balance
No.	Fund Name	10-15-76	10-18	10-29
101	General	\$479,366.14	\$592,408.86	\$718,224.92
269	Law Library	31.59	-0-	-0-
292	Child Care	41,688.46	743.30	56,833.84
296	Grants	87,062.96	36,176.47	199,697.47

#### Motions, resolutions and new business:

Comm. Walter spoke to the Board; bring up a matter that we ought to be thinking about and see if first of all we are interested in doing it and second then see the wheels in motion. As we know yesterday, the County parks millage passed and although we can't levy that until the year 1977, it would seem to me not unreasonable if it's possible to see if we can issue bonds to cover the 1977 operating for that and then re-pay them out of the 1978 proceeds from the parks fund. Would like to request Corporation Counsel to research that issue and give us a report at the next Ways & Means.

Comm. Murray stated she thought the Parks Commission would be dealing with that. This millage is under the control of the Parks Commission and not the Board of Commissioners.

Comm. Shultz supported by Comm. Murray moved that the resolution authorizing payment of claims commencing with the last previously approved claim and continuing through the date of October 22, 1976, be adopted.

Comm. Hansen moved to amend the resolution to eliminate on page 0286 Account 101-275.00-850.00 Michigan Bell Telephone Company in the amount of \$80.62. This is the amount that the County has spent in long distance calls to Willis, Michigan. Michigan Bell Telephone Company continues to refuse to put that one exchange in free telephone calls to Ann Arbor. Comm. McClary supported the amendment. Question was called on the amendment: YEAS: 7. NAYS: 8. Motion to amend lost.

76-0529 Roll call vote on adopting the original motion: YEAS: 14. NAYS: 1. Motion carried.

#### TO: Board of Commissioners

FROM: Robert M. Harrison, Clerk

DATE: November 3, 1976

SUBJECT: Presentation of Claims M.S.A. 5.331 Paragraph 17

Attached hereto is a true copy of the record of claims comm





# PRE-CHRISTMAS SPECIALS

We guarantee these prices until Christmas Day 1976!

Come in - browse around, let our trained clerks help you select a fine, useful Christmas gift.

REM LINE 6-DRAWER  
**TOOL CHESTS** **\$78<sup>95</sup>**  
Regular \$99.95

REAR WINDOW  
**DEFOGGER KITS** **\$9<sup>95</sup>**  
Drive Safely

THORSEN - GUARANTEED  
**TOOL SETS**  
14-pc., 3/8 Drive ... **\$11<sup>95</sup>**  
21-pc., 3/8 Drive ... **\$15<sup>95</sup>**

GALVANIZED STEEL  
17 1/2 x 25 1/2  
**DRIP PANS** **\$1<sup>95</sup>**

UNDER-CAR  
**CREEPERS** **\$9<sup>95</sup>**  
You can use them under the car, kids love 'em, you can move snowmobiles on them!

HEAVY DUTY  
**BOOSTER CABLES** **\$4.56**  
7 1/2 x 10 1/2  
**TRUCK MIRROR SETS** **\$13.82**

**CAR RAMPS** **\$21<sup>75</sup>**  
Now Only ...  
Scissors Jacks ... **\$9<sup>85</sup>**  
Jack Stands ... ea. **\$2<sup>95</sup>**  
**HEADLIGHT AIMER KIT** **\$8<sup>95</sup>**

BUBBLE TYPE  
**WHEEL BALANCER** **\$15<sup>95</sup>**  
**A CASE OF OIL?**  
We carry Kendall, Pennzoil, Quaker State, Valvoline.  
**CHECK OUR CASE PRICES**  
7-PC. - GUARANTEED  
**PHILLIPS AND REGULAR SCREWDRIVER SET** **\$4<sup>75</sup>**

**BATTERY CHARGERS!!!**  
1 Amp. ... **\$10<sup>95</sup>**  
4 Amp. ... **\$18<sup>72</sup>**  
6 Amp. ... **\$21<sup>68</sup>**  
10 Amp. ... **\$22<sup>96</sup>**  
These are our regular high quality, fully guaranteed chargers. If you have a car, boat, tractor, golf cart, you need one!

HOME  
**WELDING KIT** **\$35<sup>95</sup>**  
IT CUTS  
IT WELDS  
**AIR TANKS**  
Keep your own air supply at home!  
**\$31<sup>95</sup>**

OIL - AMP  
**GUAGE SETS**  
**GREASE GUNS** **\$6<sup>16</sup>**  
With Grease  
GIVE A TREATMENT  
**Car-Care Kit** **\$7<sup>00</sup>**  
HEAVY DUTY  
**OIL FILTER WRENCH** **\$2<sup>67</sup>**

POCKET  
**TIRE GUAGE** **\$1.95**  
AUXILIARY BACK-UP  
or TRACTOR LIGHTS  
**\$10<sup>00</sup> SET**  
**Steering Wheel COVERS** **\$5.58**  
X-TRA THICK  
ALL COLORS  
USE YOUR  
**MASTER CHARGE**

**TUNE-UP EQUIPMENT**  
DC POWER  
TIMING LIGHT ... **\$15<sup>95</sup>**  
Compression Testers ... **\$3<sup>95</sup>**  
TACH-DWELL METER  
COMBINATION ... **\$25<sup>95</sup>**  
Alternator - Regulator  
TESTERS ... **\$22<sup>95</sup>**

ROCKWELL  
1/2" DRIVE  
Impact Wrench **\$79<sup>95</sup>**  
COAXIAL  
**CAR SPEAKERS** **\$12<sup>37</sup>**  
AH-000-GA  
**HORNS** **\$18<sup>02</sup>**  
REM LINE  
**TOOL CHEST** **\$69<sup>70</sup>**  
3-drawer, Reg. \$88.50

ELECTRONIC 0-8000 RPM  
**TACHOMETER** **\$51.77** Reg. \$73.95  
REGULAR  
FROM  
**CAR SPEAKERS** **\$8<sup>49</sup>**  
STOCKING  
STUFFERS GALORE!  
**HAND TOOLS**  
USE YOUR  
**BankAmericard**

**SNOWMOBILE BATTERIES** **\$20.95**  
Group 9

FULL SIZE  
ANTI-FREEZE  
**TESTERS** **\$1<sup>95</sup>**

**EXHAUST HEADERS** ... **\$69<sup>95</sup>**  
"DOUG THORLEY HEADERS FIT"

GATES  
**SNOWMOBILE BELTS**  
**25% Off**  
**Boyer**  
AUTO SUPPLY INC.

**MECHANICS VISES**  
3 1/2" ... Only **\$12<sup>86</sup>**  
4" ... **\$42<sup>19</sup>**  
5" ... **\$54<sup>76</sup>**  
SWIVEL BASE - GUARANTEED

FOX CRAFT  
**HYDRAULIC JACKS**  
1 1/2 TON **\$10<sup>95</sup>** | 3 TON **\$13<sup>75</sup>** | 5 TON **\$16<sup>75</sup>**

Serving Chelsea-Dexter  
Area for 15 Years  
"The Inventory Makes the Difference"  
ANDY FLEISCHMAN, Manager, Chelsea  
CARL SCHWEIGER, Manager, Dexter

**108 E. MIDDLE STREET - CHELSEA - PHONE 475-1366**  
STORE HOURS: DAILY 8:00 A.M. TO 5:30 P.M. - SATURDAYS 8-4 - DOWNTOWN CHELSEA - PARK FREE



## Chelsea Young People Win Praise in Theatre

The plant of theatre in Chelsea has blossomed into rising acting careers for two local residents who recently headlined the casts of two newly opened productions.

Currently on stage in David Story's Broadway theatrical, "The Farm," is Chelseite Jeff Daniels, while appearing in Ann Arbor's UAC Musket-M.M. Production's revival of "Camelot," which ended Nov. 13, was Pat Knickerbocker, known locally for her performances with The Chelsea Players.

Daniels plays the role of Arthur a prodigal, pampered son, in the family play which opened Oct. 1 at the Circle Repertory Company in New York, N.Y. Describing his response to "The Farm," Mel Gussow, New York Times theatre critic wrote, "With deep understanding and affection, it illuminates the forces beyond love that hold people together."

Gussow, who is reputed to be among New York's toughest critics, gave a somewhat salted-down review of Daniels' New York stage debut. In a one-line appraisal, he wrote, "... Jeff Daniels does not quite convince us of the son's sensitivity; he is supposed to be the family poet." Although tempered with reserve, this review was far from the usual lambasting

criticism Gussow has leveled at a number of actors in the past. More publicity for Daniels came in an article written by Paul Gardner, published in the Theatre Section of the Sunday New York Times, Oct. 3. The article, which traced the origins and playbill series of the Circle Repertory Company, included a still from the group's current production of "The Farm." Daniels, as Arthur, was in the forefront of the photo, and was identified by name in the caption.

Daniels' latest involvement under camera lights has included starring in a commercial for Mutual of New York Life Insurance Co. The commercial is scheduled to be aired in the New York area during televised games of American and National Football League games and play-offs later this season.

A CHS graduate, Daniels left for New York this year following a stage offer from a Circle Repertory Company agent who had watched his performance in a play at Quirk Theatre on the Eastern Michigan University campus.

Daniels, who was an EMU student when the offer was made, interrupted his college education to take advantage of the outstanding

opportunity to advance his professional acting aspirations in the nation's theatre capital.

Miss Knickerbocker, who still resides in Chelsea, played the role of a mystery character, Morgan Le Fey, in the 10-performance run of Lerner and Loewe's musical, "Camelot" in Ann Arbor, Nov. 4-7, and Nov. 10-13.

According to Mardy Medders, director of M.M. Productions, co-producer of the musical, "a multi-talented cast was selected to express the musical masterpiece, 'Camelot.' Those chosen demonstrated excellence in all three aspects of the musical theatre stage including singing, acting, and dancing.

The 22-member "Camelot" cast was directed by Paul J. Hustoles, veteran of more than 70 stage productions, and was choreographed by Ann Arbor guest artist in residence Sylvie Pinard Lambert, and Marcia Milgrom. A specially formed, 27-member orchestra, was guided by the baton of conductor Dill Murrell.

In the words of one reviewer, "Hustoles ventured into a totally creative directing concept with Pat Knickerbocker, the mystery character."

Miss Knickerbocker, who has also appeared with the Clark Players in Jackson, lists roles in the following musicals among her most recent credits: "Madame Dubonne" in "The Boyfriend" and Abigail in "1776," both Clark Lake Players productions; Huddle in "Fiddle on the Roof," Dolly in "Hell Dolly," and Mother Abyss in "The Sound of Music," all Chelsea Players productions; and a role in "Mame," produced by the Saline Players.

### SCHOOL LUNCH MENU

Week of Dec. 13-17

Monday—Barbecue beef on a bun, peas, potato sticks, chiller fruit, milk.

Tuesday—Pizza slice, peanut butter muffin, butter, beans, fruit, Jell-O, milk.

Wednesday—Burritos, cole slaw bread and butter, fruit cake, milk.

Thursday—Hot dogs on a bun, trimmings, baked beans, potato chips, fresh banana half, milk.

Friday—Christmas dinner a school. Christmas vacation begins.

## JC Auxiliary Sponsors Lunch With Santa

On Saturday, Dec. 11, from 11:30 a.m. to 2 p.m. Chelsea's Jaycee Auxiliary will sponsor "Lunch With Santa" at the VFW Hall, 105 N. Main St.

For 75 cents per child, children will enjoy a lunch of hot dogs, potato chips and drink, plus a Christmas treat handed out by Santa Claus himself. In the midst of Christmas decorations and music, children will have a chance to tell Santa their Christmas wishes in person.

In addition, they may bring a letter to deposit in Santa's mailbox. These will be delivered to the North Pole where elves are waiting to help Santa with the Christmas rush.

Parents are invited to bring their cameras and capture some treasured moments between their child and old St. Nick.

## David Klemer Elected To Engineering Honor Societies at U. of M.

David Klemer, a junior at the University of Michigan, has been elected to membership in two engineering honor societies: Eta Computer Engineering honor society; and Tau Beta Pi, the national engineering honor society.

David is the son of Mr. and Mrs. Earl Klemer, 13483 Trinkle Rd.

Happy  
50th Birthday  
Carol

## GARBAGE CUSTOMERS WANTED!

— ALL AREAS —  
Is your garbage a mess? Does it smell?  
Don't be in distress, just call Schnell.

### American Disposal

Basic price is \$3.50 per month for once a week pick-up  
HUDSON, MICHIGAN 448-8558

For more information, please fill out this coupon and mail to: American Disposal, Box 6, Hudson, Mich. 49247.

Name \_\_\_\_\_  
Address \_\_\_\_\_  
Phone \_\_\_\_\_

Standard Want Ads Will Sell Your Unwanted Items

## \* SUPER FOR CHRISTMAS \*

# ELECTRICAL APPLIANCES

### Gift Suggestions from Heydlauff's

MAGNAVOX PORTABLE TV  
Only \$99<sup>95</sup>

CHANNELMASTER 8-TRACK  
AM-FM PHONO STEREO  
\$189<sup>95</sup>

G.E. CHEST FREEZER  
Model CB-SO  
\$209<sup>95</sup>

MAYTAG PORTABLE DRYER  
\$159<sup>95</sup>

McGRAW-EDISON

HUMIDIFIER  
\$89<sup>95</sup>

CITIZENS BAND RADIOS  
From \$99.95

G.E. COFFEE CORNER  
\$44<sup>95</sup>

G.E. HEAVY DUTY  
ELECTRIC MIXER  
\$59<sup>95</sup>

G.E. ELECTRIC GRIDDLE  
\$43<sup>98</sup>

G.E. AND MAGNAVOX  
CLOCK RADIOS  
from \$25.95

G.E. MICROWAVE OVEN  
\$229<sup>95</sup>

G.E. FRONT LOADING  
PORTABLE DISHWASHER  
\$209<sup>95</sup>

HOOVER  
CANNISTER CLEANER  
\$38<sup>88</sup>

MAGNAVOX 19"  
PORTABLE COLOR TV  
\$389<sup>95</sup>

Magnavox Odyssey Game  
\$64<sup>95</sup>

CRAIG CAR 8-TRACK  
\$69<sup>95</sup>

PORTABLE LOUD MOUTH  
TAPE DECKS  
\$56<sup>95</sup>

GENERAL ELECTRIC

Personal Care Products  
SUPER BLOW, 3 heat selections \$38.98  
POWER PRO, 1000 watts \$29.98  
SHAVE CREAM DISPENSER  
Reg. \$15.98 Special \$13.98

G.E. AND MAGNAVOX  
POCKET RADIOS  
from \$6.95

G.E. HAND MIXERS  
\$11<sup>95</sup>

# HEYDLAUFF'S

113 North Main St., Chelsea

Phone 475-1221

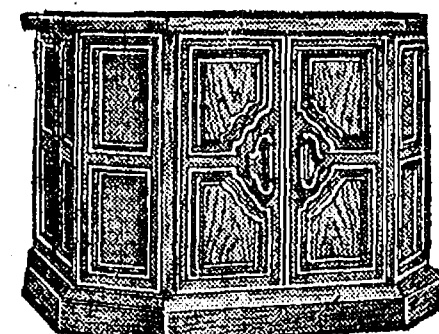
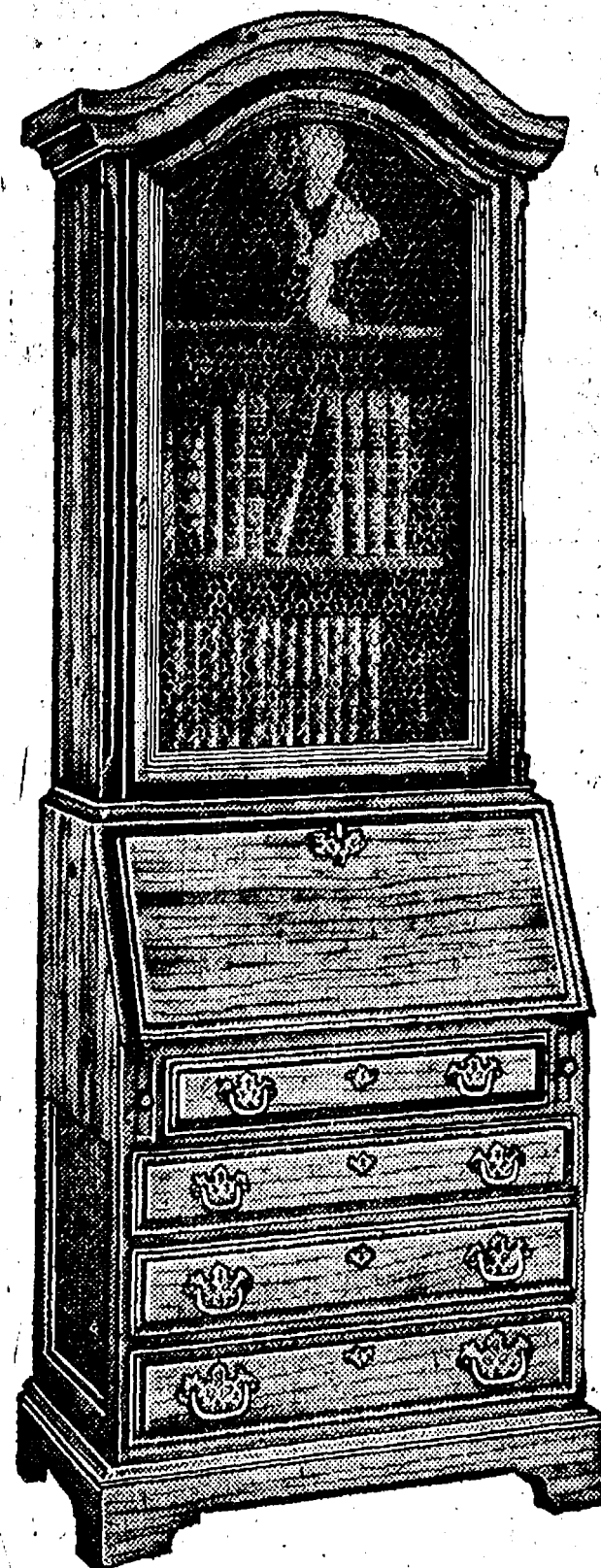
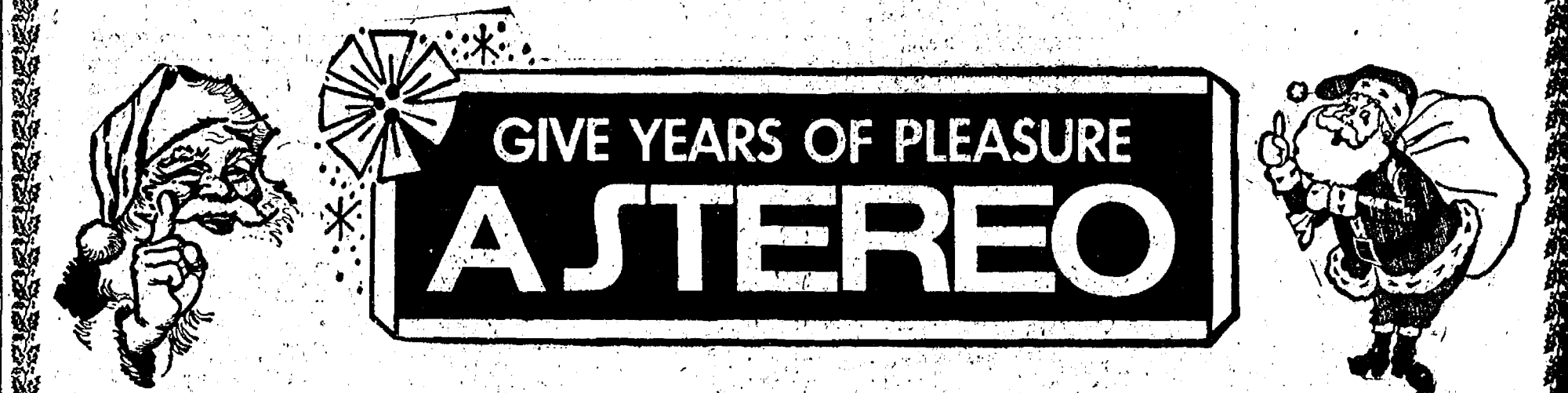

### Stereo in disguise Drumtable

Ideally suited for small rooms or apartments, this distinctively styled Magnavox will bring you rich, full Dimensional Sound of Stereo FM/AM radio, records and optional tape equipment. Six omni-directional speakers project thrilling sound to surround you with beautiful music. Model 6646 — Mediterranean styling.

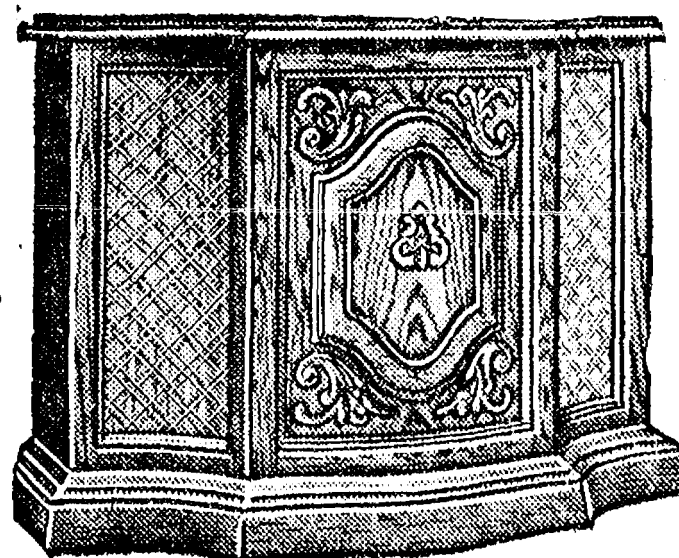

# MAGNAVOX DECORATOR STEREO

...lets you enjoy the full beauty of music...plus distinctive and faithful reproductions of authentic furniture designs.

The Secretary Decorator Stereo, Model 7004, from the acclaimed Magnavox Spirit of '76 Collection, incorporates a drop-down front with graduated "drawers" and two adjustable shelves. Contained within the Secretary is a fine performing stereo FM/AM radio; a full-size, three-speed automatic record changer; plus a superb stereophonic speaker system with four speakers that project thrilling sound; two 10" Bass Woofers and two 3 1/2" Tweeters.

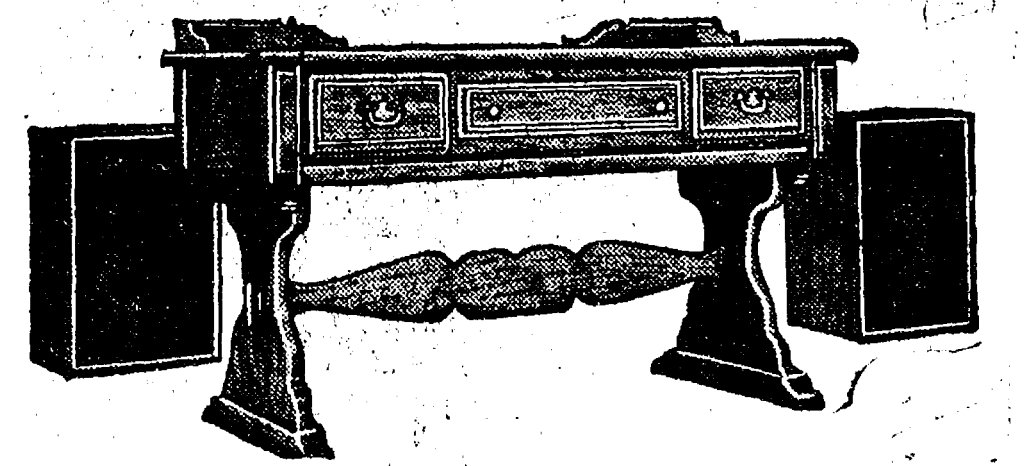

### Highly Innovative Desk styling

Desk Decorator Stereo, From the unique Magnavox Library Series, this distinctive stereo features a Stereo FM/AM radio, automatic record changer and built-in 8-track tape player. The desk top drops down for studio access to all equipment. Complete with two external 2-way air-suspension speaker enclosures to project the full beauty of music, Model 6824 — Early American styling.

### Beautiful Breakfront Credenza

Contained within this finely crafted breakfront is an outstanding stereo system that will bring you marvelous listening — with four speakers projecting sound from Stereo FM/AM radio, your favorite records or from optional tape equipment (which may be added at time of purchase... or at a later date). Model 6546 — Mediterranean styling.

# MAGNAVOX

QUALITY IN EVERY DETAIL

## SAVE UP TO \$100 ON THIS SALE!

# HEYDLAUFF'S

113 N. Main St., Chelsea

Phone 475-1221



# GRAND OPENING

## FOR CHRISTMAS

**Polly's MASTER MARKETS**  
1101 M-52  
**CHELSEA, MICH.**  
(Corner M-52 and Old U.S. 12)

BUY 2 •  
SAVE 80¢ W/ COUPON  
Popular Brand  
**CIGARETTES**  
**\$3.79**  
10 CT. CARTON

**Fantastic SAVINGS**  
ARE IN STORE FOR YOU  
AS WE INTRODUCE YOU  
TO OUR NEWEST ADDITION.



**Polly's 3001 E. MICHIGAN**  
(NEXT TO K-MART)

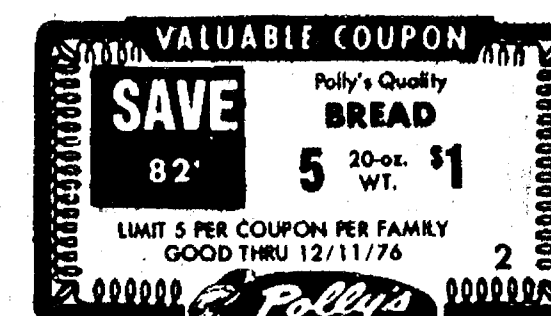

SAVE 82¢ W/ COUPON  
Polly's Quality  
**WHITE BREAD**

**5 20-OZ. LOAVES for \$1.00**

**SAVE \$10 OVER**  
WITH POLLY'S BONUS AND IN-STORE COUPONS

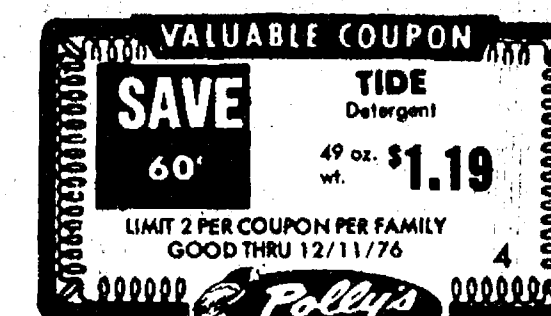
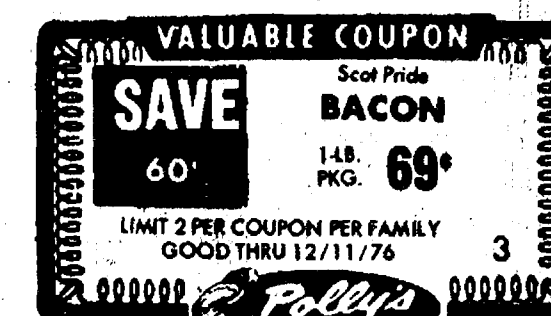

BUY 2 - SAVE 60¢ W/ COUPON  
Scot Pride  
**SLICED BACON**

1-LB. PKG. **69¢**

BUY 2 - SAVE 46¢ W/ COUPON  
Polly's Grade A  
**LARGE EGGS**

DOZ. **75¢**

BUY 2 - SAVE 60¢ W/ COUPON  
**TIDE DETERGENT**

49-OZ. WT. **\$1.19**

BUY 2 - SAVE 60¢ W/ COUPON  
Sealtest  
**COTTAGE CHEESE**

24-OZ. WT. **79¢**

**FREE!**

**\$1,000**

WORTH OF GROCERIES

**Grand Prize: \$500.00** WORTH OF GROCERIES (1 WINNER)  
**1st Prize: \$100.00** WORTH OF GROCERIES (3 WINNERS)  
**2nd Prize: \$50.00** WORTH OF GROCERIES (4 WINNERS)

**ENTRY BLANK**

NAME: .....

ADDRESS: .....

TELEPHONE: .....

DRAWING SATURDAY DEC. 18, 1976. REGISTER TO WIN AT ALL SIX CONVENIENT POLLY'S LOCATIONS.

**FREE** Suckers and Balloons AT ALL SIX CONVENIENTLY LOCATED POLLY'S

**FREE** Ice Cream Cones 3001 E. MICHIGAN ONLY

THURSDAY • FRIDAY • SATURDAY

**10¢**

- Sno-Cones
- Cotton Candy
- Popcorn
- Pop

3001 E. MICHIGAN ONLY  
FRIDAY and SATURDAY FROM 11 till 6



FORD KENNEDY  
STORE  
MANAGER







**Polly's** MASTER MARKETS  
1101 M-52  
**CHELSEA, MICH.**  
(Corner M-52 and Old U.S. 12)

**Free!!**

POLLY'S  
3001 E. MICHIGAN  
ONLY

8-PAK  
10-OZ. WT.

**PEPSI**

WITH COUPON & \$7.50 PURCHASE

**SAVE \$1.69**

WITH THIS COUPON and \$7.50 PURCHASE  
Good At Polly's  
3001 E. Michigan Only

**SAVE UP TO \$6.24**

**VALUABLE COUPON**

**FREE!!**

8PAK 10-OZ  
NO-RETURN  
**PEPSI**

LIMIT 1 PER COUPON PER FAMILY  
EXP. 12/12/76

**Polly's**

# GRAND OPENING BEEFEATER SALE TOTAL TENDERNESS



PRICES SO LOW...AND QUALITY SO HIGH...WORTH TRAVELING A LONG WAY FOR, EVEN THE NORTH POLE.

Yes... total tenderness. Making this all possible is Poly Pride Beef. It's lean, juicy, delicious... a pleasure to the eye and the palate... a pleasure that makes superb cooking easier than ever before! It's yours as a result of many scientists working together... for many years.

**Swift Premium Beef**

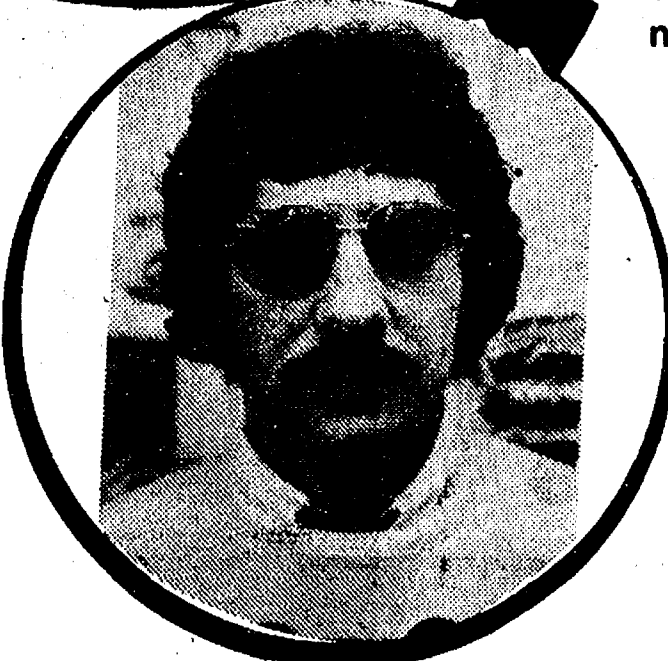

FRANK LUCA MEAT MANAGER

POLLY PRIDE QUALITY  
**Mixed PORK CHOPS**

**\$1.09**  
LB.

POLLY PRIDE QUALITY  
**Rib PORK CHOPS**

**\$1.39**  
LB.

POLLY PRIDE QUALITY  
**Loin PORK CHOPS**

**\$1.49**  
LB.

**Save \$1.80**  
SWIFT PREMIUM  
**HAM**

**\$6.99**

5-LB. CAN

FARMER PEET  
**BONANZA HAM**  
NEW YORK BRAND  
**CORNER BEEF**

**\$1.59**  
LB.  
**69¢**  
LB.

Check Your Needs

SAVE 14¢ W/IN-STORE COUPON	WHITE CLOUD TOILET TISSUE	4-ROLL PAK	<b>69¢</b>
SAVE 26¢ W/IN-STORE COUPON	MRS. BUTTERWORTH PANCAKE SYRUP	24-OZ. WT.	<b>89¢</b>
BUY 2 SAVE 60¢ W/IN-STORE COUPON	HERSHEY'S MINI-CHIPS	12-OZ. WT.	<b>59¢</b>
SAVE 30¢ W/IN-STORE COUPON	SUNSHINE HYDROX COOKIES	15-OZ. WT.	<b>49¢</b>
BUY 2 SAVE 60¢ W/IN-STORE COUPON	<b>30¢ OFF THE PURCHASE OF ANY TONY'S PIZZAS</b>		
BUY 2 SAVE \$1.20 W/IN-STORE COUPON	HERSHEY'S ETTES	1-LB. BAG	<b>69¢</b>
SAVE 20¢ W/IN-STORE COUPON	<b>20¢ OFF THE PURCHASE OF ANY PLANTERS NUTS</b>		
SAVE 33¢ W/IN-STORE COUPON	ASSORTED SHASTA POP	8 12-OZ. CANS	<b>\$1.00</b>
BUY 2 SAVE 30¢ W/IN-STORE COUPON	COLOATE DENTAL CREAM	7-OZ. TUBE	<b>88¢</b>
SAVE 43¢ W/IN-STORE COUPON	WILKINSON BONDED BLADES	10 CT.	<b>\$1.49</b>
BUY 2 SAVE 40¢ W/IN-STORE COUPON	DIAMOND IN-SHELL WALNUTS	1-LB. BAG	<b>69¢</b>
BUY 2 SAVE 40¢ W/IN-STORE COUPON	HYGRADE ALL MEAT BEEF FRANKS	1-LB.	<b>59¢</b>
BUY 2 SAVE 40¢ W/IN-STORE COUPON	HYGRADE REGULAR or THICK SLICED BOLOGNA	1-LB.	<b>69¢</b>
SAVE \$1.00 W/IN-STORE COUPON	POLLY PRIDE ALL BEEF HAMBURG	10-LB. BAG	<b>\$6.99</b>
SAVE 25¢ W/IN-STORE COUPON	<b>25% OFF ANY DRY CLEANING WHEN PRESENTED WITH COUPON</b>		

REGULAR or UNBLEACHED  
**PILLSBURY FLOUR**

5-LB. BAG **59¢**

NORTHERN  
**FACIAL TISSUE**

2 200 CT. **79¢**

PLAIN or IODIZED  
MORTON SALT 3 26-OZ. WT. **49¢**  
FREEZE DRIED TASTERS CHOICE 8-OZ. **\$2.99**  
CHOCOLATE NESTLES QUIK 2-LB. **\$1.49**  
WESTERN FRUIT DRINK 2 54-OZ. **99¢**

HIGHLAND MEADOW JUMBO TOWELS 49¢  
HIGHLAND MEADOW NAPKINS 250 CT. **69¢**  
CONTADINA PIZZA SAUCE 15-OZ. WT. **59¢**  
SCOT BAKERY COOKIES 16-OZ. WT. **99¢**

FISHERS  
**DRY ROASTED PEANUTS**

16-OZ. WT. **99¢**

HERSHEY'S  
**HOT COCOA MIX**

12-OZ. WT. **59¢**

TABBY  
ORIGINAL BANQUET 6 6-OZ. **\$1**  
RAMEN SUPREME NOODLES 3-OZ. WT. **19¢**  
RAMEN SOUP n' NOODLES 2-OZ. WT. **49¢**  
AIRWICK STICK-UPS 2 PAK **69¢**

WEIGHT WATCHERS MARGARINE 1-LB. WT. **49¢**  
WEIGHT WATCHERS AMERICAN SINGLES 10-OZ. WT. **99¢**  
PILLSBURY BREAD MIXES 16-OZ. WT. **79¢**  
SCOT LAD APPLE SAUCE 50-OZ. WT. **79¢**

JIF  
**PEANUT BUTTER**

28-OZ. WT. **\$1.29**

VAN CAMP'S  
**PORK & BEANS**

4 16-OZ. WT. **\$1**

SMUCKERS  
APRICOT PRESERVES 18-OZ. **89¢**  
QUEEN OF SCOT STUFFED OLIVES 5-OZ. WT. **69¢**  
QUEEN OF SCOT PLAIN OLIVES 7-OZ. WT. **59¢**  
QUEEN OF SCOT EXTRA LARGE PITTED OLIVES 16-OZ. WT. **49¢**

QUEEN OF SCOT FRUIT COCKTAIL 2 29-OZ. **\$1**  
SCOT LAD SLICED PEACHES 2 29-OZ. **\$1**  
SCOT LAD PEARS 2 29-OZ. **\$1**  
ALPO BEEF CHUNKS 14-OZ. WT. **29¢**

SMUCKERS  
**STRAWBERRY PRESERVES**

18-OZ. WT. **89¢**

SCOT LAD  
**SALAD DRESSING**

12-OZ. **59¢**

SALADA  
TEA BAGS 100 CT. **\$1.49**  
SALADA 4-MINUTE FUDGE 10-OZ. WT. **89¢**  
RINSO DETERGENT 49-OZ. WT. **99¢**  
PETER PAUL MILK CHOCOLATE MOUNDS 6 for **79¢**

CHUMMIE  
DRY DOG FOOD 25-LB. **\$3.49**  
BROADCAST CORN BEEF HASH 15-OZ. **69¢**  
ARMOUR VIENNA SAUSAGE 3 5-OZ. **\$1**  
ARMOUR POTTED MEAT 3 5-OZ. **\$1**

PRESTO  
**ANTI-FREEZE**

3 GAL. **\$3.79**

STALEY  
**PANCAKE SYRUP**

24-OZ. WT. **79¢**



PAT BRIDGEWATER HEAD CASHIER



BOB SHROADS DAIRY





Save 60\* Lb.  
POLLY PRIDE QUALITY  
**SIRLOIN  
STEAK** LB.

**\$1.39**

Save 60\* Lb.  
POLLY PRIDE BONELESS  
**CHUCK  
ROAST** LB.

**89¢**

Save 10\* Lb.  
POLLY PRIDE BEEF  
**GROUND  
CHUCK** LB.

**89¢**

Save 90\* Lb.  
POLLY PRIDE  
**PORTERHOUSE  
STEAK** LB.

**\$1.79**

Save 30\* Lb.  
POLLY PRIDE  
**CHUCK  
STEAK** LB.

**79¢**

Save \$1.00 W/  
In-Store Coupon

POLLY PRIDE  
**ALL BEEF  
HAMBURG** 10-LB. BAG

**\$6.90**

Polly Pride	T-BONE STEAK	LB.	\$1.69
Boneless	ROUND STEAK	LB.	\$1.09
Polly Pride	SIRLOIN TIP	LB.	\$1.69
Polly Pride	CUBE STEAK	LB.	\$1.59
Boneless	RUMP ROAST	LB.	\$1.39
Arm-Cut	SWISS STEAK	LB.	\$1.09
English Cut	POT ROAST	LB.	\$1.09
Boneless	BEEF STEW	LB.	\$1.09
Polly Pride	SHORT RIBS	LB.	79¢
Polly Pride	RIB STEAK	LB.	\$1.58
Polly Pride	CLUB STEAK	LB.	\$1.88
Polly Pride	RIB ROAST	LB.	\$1.49

GOVERNMENT INSPECTED  
**Mixed FRYER PARTS** LB. **49¢**  
3 • forequarters w/Back  
3 • hindquarters w/Back  
3 • wings  
• Giblets

**Eckrich  
SPECIALS!!**  
POLISH or  
SMOKED  
SAUSAGE  
LB. \$1.29

REGULAR or BEEF FRANKS LB. 99¢  
REGULAR or THICK BOLOGNA LB. \$1.39  
SMORGAS PAC LB. \$1.49  
BRAUNSWIGER CHUBS 8-OZ. 59¢  
SANDWICH SPREAD 8-OZ. 59¢  
SMOK-Y-LINKS 10-OZ. 99¢

GOVERNMENT INSPECTED  
**CHICKEN LEGS** LB. 69¢  
GOVERNMENT INSPECTED  
**CHICKEN THIGHS** LB. 75¢  
GOVERNMENT INSPECTED  
**DRUM STICKS** LB. 79¢  
GOVERNMENT INSPECTED  
**CHICKEN BREAST** LB. 99¢

BUY 2\* SAVE 40\* W/IN-STORE COUPON  
Hygrade SLICED  
**BOLOGNA** LB. PKG. 69¢  
BUY 2\* SAVE 40\* W/IN-STORE COUPON  
Hygrade MEAT or BEEF  
**FRANKS** LB. PKG. 59¢

**Fresh BAKED GOODS**  
from Polly's Alpine Bakehaus

FRESH  
**APPLE PIE** 8-INCH 99¢  
BAKED  
**CINNAMON  
ROLLS** 6/59¢  
FRESH  
**ITALIAN  
BREAD** 1-LB. WT. 49¢

**New!! POLAROID  
P108 COLOR  
FILM** \$4.99

**MR. COFFEE II  
COFFEE  
BREWER** \$23.98

**25% OFF**

ON ANY DRY CLEANING  
WHEN PRESENTED WITH  
IN-STORE COUPON

**Polly's** MASTER  
MARKETS

1101 M-52  
**CHELSEA, MICH.**  
(Corner M-52 and Old U.S. 12)



Colgate's **GET A \$300 REFUND** OR GIVE ALL OR HALF TO A PARTICIPATING YOUTH GROUP\*  
Program FULL DETAILS IN STORE  
WIN \$20,000 PLUS \$500 FOR YOUTH GROUP

**COLGATE** with coupon 7 oz. **DENTAL CREAM** ... only **88¢**

**CURAD** 80 ct. **ADHESIVE BANDAGES** only **99¢**

**WILKINSON** 10 c. with coupon only **1.49**  
\*BOY SCOUTS • GIRL SCOUTS • 4-H CLUBS  
BOYS' CLUBS • GIRLS CLUBS • CAMPFIRE GIRLS

**Leggs** PANTYHOSE  
**5 PAIR FOR \$5**  
GREAT GIFT IDEA  
ON SPECIAL DISPLAY  
**SHEER ENERGY 2 PAIR FOR \$4.99**

**GREETINGS INC.**

**CHRISTMAS  
CARDS**

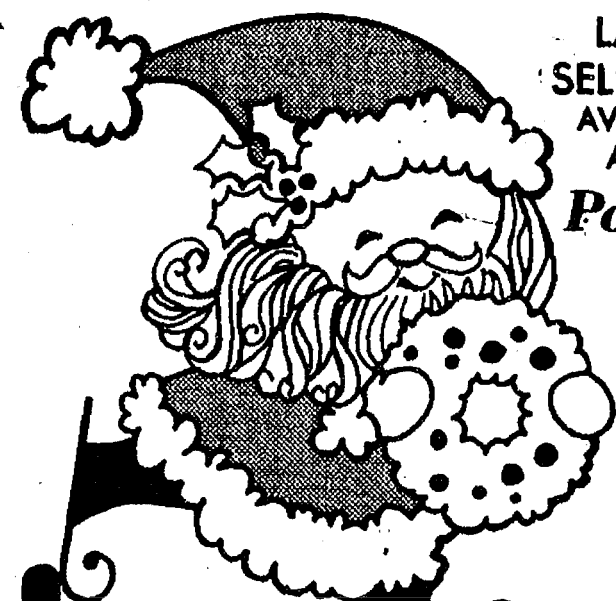

LARGE  
SELECTION  
AVAILABLE  
AT ALL  
Polly's!

**Christmas  
COLORING CONTEST**

Just Color the picture and  
leave it at Polly's on 3001 E.  
Michigan. This contest is open  
to all children 10 years of age  
or younger. Prizes will be awarded  
on December 18.

**1st PRIZE**  
**\$25.00**  
U.S. Savings Bond

**2nd PRIZE**  
**\$10.00**



NAME .....  
ADDRESS .....  
AGE ... PHONE .....



LYNDA STONE  
ASSISTANT  
HEAD CASHIER



VIRGIL COLE  
ASSISTANT MANAGER



# GRAND OPENING

**Polly's** MASTER MARKETS  
1101 M-52  
**CHELSEA, MICH.**  
(Corner M-52 and Old U.S. 12)

## PRODUCE AND FROZEN FOOD SALE

QUEEN of SCOT  
100% PURE FLORIDA  
**ORANGE  
JUICE**

12-OZ.  
WT. **39¢**



MORTON  
**POT  
PIES**

5 8-OZ.  
WT. **\$1.00**  
for

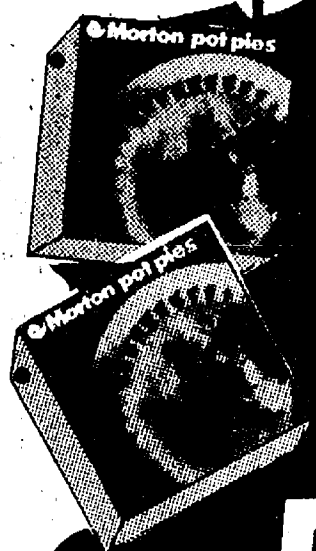

FLORIDA WHITE  
**GRAPEFRUIT**

5-LB.  
BAG **69¢**

FLORIDA  
**TANGELOS**

5-LB.  
BAG **69¢**



JOHN WOOD PRODUCE MANAGER

**Tony's**  
**PIZZAS**

• SAUSAGE & PEPPERONI • SUPREME  
• CANADIAN BACON • SAUSAGE & MUSHROOM

**30¢ off**  
W/IN-STORE COUPON

BORDEN  
*Old Fashioned*  
**FRENCH VANILLA**  
*ice cream*

1/2-GALLON  
CARTON

**99¢**



BUY 2 • SAVE 40¢ W/IN-STORE COUPON

**Diamond**  
IN-SHELL  
**WALNUTS**

1-LB.  
BAG

**69¢**



MARY BRISTOL  
FROZEN FOODS

BOOTH  
**SHRIMP  
STICKS** ... 9-OZ. **89¢**  
WT.

BORDEN  
**HEATH  
BARS** ... 6-CT. **67¢**  
PKG.

FRESH CALIFORNIA  
**HEAD**

**LETTUCE** ...

**3** LARGE  
HEADS  
for

**\$1.00**

FRESH  
**PARSNIPS or**  
**TURNIPS** ... LB. **27¢**

JUMBO  
**SPANISH  
ONIONS** ... LB. **17¢**

FRESH  
**SALAD  
SLAW** ... 1-LB.  
PKG. **39¢**

U.S. NO. 1  
**JONATHON**  
**APPLES** ... 3-LB.  
BAG **69¢**



COMPARE AND SAVE  
**Polly's**  
EVERYDAY  
LOW PRICED

**Health - Beauty Aids**

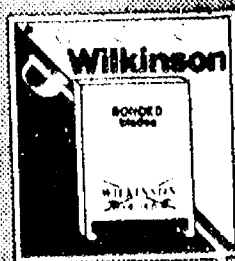

SAVE 43¢ W/IN-STORE COUPON  
**WILKINSON  
BONDED BLADES** ... 10-CT.  
PKG. **\$1.49**



SAVE 30¢ W/IN-STORE COUPON  
**COLGATE  
TOOTHPASTE** ... 7-OZ.  
WT. **88¢**

100 CT  
BUPREN  
TABLETS ... **\$1.19**  
10 CT. ... **89¢**  
TRAC M's  
VARIETY  
INTERVIEW  
CARD ... **\$1.09**

CONTACT  
COLD TABLETS ... **99¢**  
FOR QUICK RELIEF  
ALKA  
SOLZER ... **59¢**  
HYDRO  
COLD  
MEDICINE ... **\$1.88**

FAMILY SIZE  
LISTERINE  
MOUTHWASH ... 14-oz. **79¢**  
NON-ASPIRIN  
DATIL  
TABLETS ... 100 **\$1.19**  
ST. JOE  
CHILD  
ASPIRIN ... **37¢**